

Post Office Box 1268
Greenville, S.C. 29602

FILED
GREENVILLE CO. S. C.

1512 93

AUG 21 2 35 PM '80 MORTGAGE

DONNIE S. TANNERSLEY
R.M.C.

THIS MORTGAGE is made this 21st day of August 1980, between the Mortgagor, Dale C. Michaels and Jennifer A. Michaels (herein "Borrower"), and the Mortgagee, FIDELITY FEDERAL SAVINGS AND LOAN ASSOCIATION, a corporation organized and existing under the laws of SOUTH CAROLINA, whose address is 101 EAST WASHINGTON STREET, GREENVILLE, SOUTH CAROLINA (herein "Lender").

WHEREAS, Borrower is indebted to Lender in the principal sum of Twenty-Three Thousand, Seven Hundred Fifty and No/100 (\$23,750.00) Dollars, which indebtedness is evidenced by Borrower's note dated August 21, 1980 (herein "Note"), providing for monthly installments of principal and interest, with the balance of the indebtedness, if not sooner paid, due and payable on August 1, 2010;

To SECURE to Lender (a) the repayment of the indebtedness evidenced by the Note, with interest thereon, the payment of all other sums, with interest thereon, advanced in accordance herewith to protect the security of this Mortgage, and the performance of the covenants and agreements of Borrower herein contained, and (b) the repayment of any future advances, with interest thereon, made to Borrower by Lender pursuant to paragraph 21 hereof (herein "Future Advances"), Borrower does hereby mortgage, grant and convey to Lender and Lender's successors and assigns the following described property located in the County of Greenville, State of South Carolina:

ALL that piece, parcel or lot of land, with the improvements thereon, situate, lying and being at Taylors, Greenville County, South Carolina, and being more particularly described as Lot No. 75, as shown on a plat entitled "Section Two, Subdivision for Burlington Industries, Inc., Taylors, South Carolina", made by Piedmont Engineers & Architects, July 8, 1965, and recorded in the R.M.C. Office for Greenville County, South Carolina, in Plat Book JJJ at Page 49, and, according to said plat, the within described lot is also known as No. 5, Hill Street, and fronts thereon 68.0 feet.

This is the identical property conveyed to the Mortgagors herein by Deeds of William F. Hawkins and Frankie W. Hawkins recorded simultaneously herewith.

In addition to and together with the monthly payments of principal and interest under the terms of the Note secured hereby, the Mortgagor promises to pay to the Mortgagee a monthly premium necessary to carry private mortgage guaranty insurance until the principal balance reaches 80% of the original sales price or appraisal, whichever is less. The estimated monthly premium for the first nine years will be .02% of the original amount of the loan. The estimated monthly premium for each year thereafter will be .01% of the original principal balance of this loan. The Mortgagee may advance this premium and collect it as part of the debt secured by this mortgage if the Mortgagor fails to pay it.

SC TO ----- 2 AUG 21 1980 747

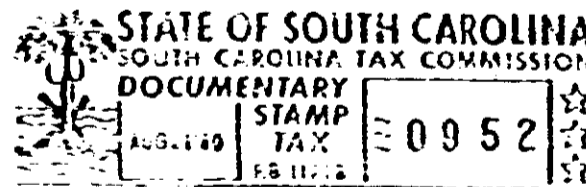

which has the address of 5 Hill Street Taylors S.C. 29687 (herein "Property Address");

TO HAVE AND TO HOLD unto Lender and Lender's successors and assigns, forever, together with all the improvements now or hereafter erected on the property, and all easements, rights, appurtenances, rents, royalties, mineral, oil and gas rights and profits, water, water rights, and water stock, and all fixtures now or hereafter attached to the property, all of which, including replacements and additions thereto, shall be deemed to be and remain a part of the property covered by this Mortgage; and all of the foregoing, together with said property (or the leasehold estate if this Mortgage is on a leasehold) are herein referred to as the "Property".

Borrower covenants that Borrower is lawfully seised of the estate hereby conveyed and has the right to mortgage, grant and convey the Property, that the Property is unencumbered, and that Borrower will warrant and defend generally the title to the Property against all claims and demands, subject to any declarations, easements or restrictions listed in a schedule of exceptions to coverage in any title insurance policy insuring Lender's interest in the Property.

3 000

4328 RV-2