

FILED
GREENVILLE, S. C.

BOOK 1508 PAGE 69

JUL 18 1980
MORTGAGE
DONN... WERSLEY
S.M.C.

THIS MORTGAGE is made this 18th day of July, 1980 between the Mortgagor, Edwin R. Stang and Winifred K. Stang, (herein "Borrower"), and the Mortgagee, First Federal Savings and Loan Association, a corporation organized and existing under the laws of the United States of America, whose address is 301 College Street, Greenville, South Carolina (herein "Lender").

WHEREAS, Borrower is indebted to Lender in the principal sum of Fifty-Five Thousand and no/100 Dollars, which indebtedness is evidenced by Borrower's note dated July 18, 1980, (herein "Note"), providing for monthly installments of principal and interest, with the balance of the indebtedness, if not sooner paid, due and payable on August 1, ...2010.....;

TO SECURE to Lender (a) the repayment of the indebtedness evidenced by the Note, with interest thereon, the payment of all other sums, with interest thereon, advanced in accordance herewith to protect the security of this Mortgage, and the performance of the covenants and agreements of Borrower herein contained, and (b) the repayment of any future advances, with interest thereon, made to Borrower by Lender pursuant to paragraph 21 hereof (herein "Future Advances"), Borrower does hereby mortgage, grant and convey to Lender and Lender's successors and assigns the following described property located in the County of Greenville, State of South Carolina:

All that certain piece, parcel or lot of land, and the improvements thereon, situate, lying and being in the County of Greenville, State of South Carolina, and being known and designated as Lot No. 22 on a plat of Merrifield Park, Section No. II, Sheet No. 1, recorded in the RMC Office for Greenville County, South Carolina, in Plat Book WWW, Pages 50 and 51, and having, according to said plat, the following metes and bounds, to wit:

BEGINNING at a point on Parliament Road at the joint front corner of Lots No. 22 and 23 and running thence with said road, N. 46-16 E., 115.0 feet to a point; thence running S. 43-44 E., 165.0 feet to a point; thence running S. 46-16 W., 115.0 feet to a point; thence running N. 43-44 W., 165.0 feet to the point of beginning.

Derivation: Deed Book 1129, Page 479 - Merrill Lynch Relocation Management, Inc. 7/18/80

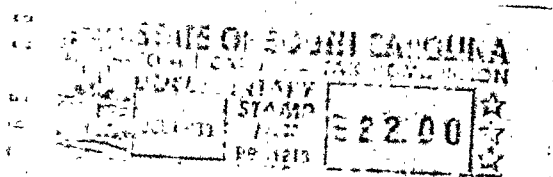

SC10 - 2 J 18 80 717

which has the address of 224 Parliament Road Greenville, South Carolina (herein "Property Address");

TO HAVE AND TO HOLD unto Lender and Lender's successors and assigns, forever, together with all the improvements now or hereafter erected on the property, and all easements, rights, appurtenances, rents, royalties, mineral, oil and gas rights and profits, water, water rights, and water stock, and all fixtures now or hereafter attached to the property, all of which, including replacements and additions thereto, shall be deemed to be and remain a part of the property covered by this Mortgage; and all of the foregoing, together with said property (or the leasehold estate if this Mortgage is on a leasehold) are herein referred to as the "Property."

Borrower covenants that Borrower is lawfully seised of the estate hereby conveyed and has the right to mortgage, grant and convey the Property, that the Property is unencumbered, and that Borrower will warrant and defend generally the title to the Property against all claims and demands, subject to any declarations, easements or restrictions listed in a schedule of exceptions to coverage in any title insurance policy insuring Lender's interest in the Property.

4.000C1

906

4328 NY-2