

RE: EG
Amount Financed \$7088.00, C.

2 PM '80

MORTGAGE OF REAL ESTATE Form No. 1
The R. L. Ryan Company, Manufacturing Stationers, Columbia, S. C. 29201

W. R. SLEY
State of South Carolina, }

BOOK 1507 PAGE 368

COUNTY OF

To All Whom These Presents May Concern:

WHEREAS, We the said Wallace R. Hollingsworth Jr. and Betti A. Hollingsworth
in and by our certain note or obligation, bearing date the 9th
day of July, A. D. 1980, stand firmly held and bound unto
Liberty Loan Corporation in the penal sum of
Ten thousand eight hundred and 00/100 -- (\$10,800.00) DOLLARS,
conditioned for the payment of the full and just sum of
Ten thousand eight hundred and 00/100 -- (\$10,800.00)

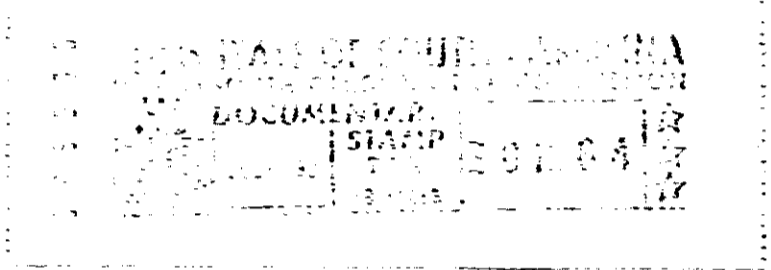

as in and by the said note and condition thereof, reference
being thereunto had, will more fully appear.

NOW, KNOW ALL MEN, That we the said Wallace R. Hollingsworth Jr. and Betti A. Hollingsworth
in consideration
of the said debt and sum of money aforesaid, and for the better securing the payment thereof to the said
Liberty Loan Corporation, according to the condition
of the said note, and also in consideration of the further sum of THREE DOLLARS, to
the said mortgagees
in hand well and truly paid by the said mortgagors

at and before the sealing and
delivery of these presents, the receipt whereof is hereby acknowledged, have granted, bargained, sold and released,
and by these presents do grant, bargain, sell and release unto the said
Liberty Loan Corporation the following property being real estate situate in the
County of Greenville, State of South Carolina:

All that piece, parcel or lot of land, situate, lying and being on the southeast side of
Glenn Street in the City of Greenville, County of Greenville, State of South Carolina and
knows and designated lot No. 18 on a plat of Luarens Subdivision, plat of which is
recorded in the RMC for Greenville County, S.C. in Plat Book "O", at page 116 and having,
according to said plat, the following notes and bounds, to wit:

BEGINNING at an iron pin on the southeastern side of Glenn Street, at the joint front
corner of Lots Nos. 18 and 20, and running thence along the joint line of said lots, S.
30-40 E. 194.6 feet to an iron pin; thence S. 61-53 W. 75 feet to an iron pin at the
joint rear corner of Lot Nos. 16 and 18; thence along the joint lines of said lots,
N. 30-40 W. 194.6 feet to an iron pin on the southeastern side of Glenn Street; thence
along the southeastern side of Glenn Street, N. 61-53 E. Feet to an iron pin at the
point of beginning.

Derivation: Wallace R. Hollingsworth, Sr. to Wallace R. Hollingsworth Jr.
Hollingsworth by deed dated July 2, 1976, Recorded July 12, 1976, Volume 1039
Page 385.

5CTD --- 1 JI 10 80 1401

4 0001

368
030

4328 RV-2