

ADDENDUM TO MORTGAGE:

Ruth Hall Sims  
to  
Associates Financial Services Company of South Carolina, Inc.

Dated April 24, 1980

( Continued )

This is the same property as that conveyed to James D. Sims and Ruth Hall Sims by Deed of Eva L. Hudson, recorded June 11, 1946, in the RMC Office for Greenville County in Deed Book 294, at Page 29. James D. Sims conveyed his interest to Ruth Hall Sims by deed recorded February 27, 1980, in Deed Book 1121, at Page 149.

ALSO: ALL that certain piece, parcel, or lot of land, situate, lying and being in Greenville County, South Carolina, in Paris Mountain Township, known as a part of the land conveyed to Vergie Hudson by deed from Eva L. Hudson adjoining land of Vergie Hudson, James D. Sims and others, and described as follows:

BEGINNING at an iron pin at Vergie Hudson's corner and running thence S 60 E, 7.0 chs. to iron pin on branch; thence up branch, N 28 1/2 E, 2.50 chs. to iron pin; thence N 59 W, 5.75 chs. to iron pin; thence S 62 W 31.00 to the beginning corner and containing 1 1/2 acres, more or less.

This is the same property as that conveyed to James D. Sims and Ruth Hall Sims by deed of Vergie Hudson, recorded June 11, 1946, in Deed Book 294, at Page 28. James D. Sims conveyed his interest to Ruth Hall Sims by deed recorded February 27, 1980, in Deed Book 1121, at Page 149.

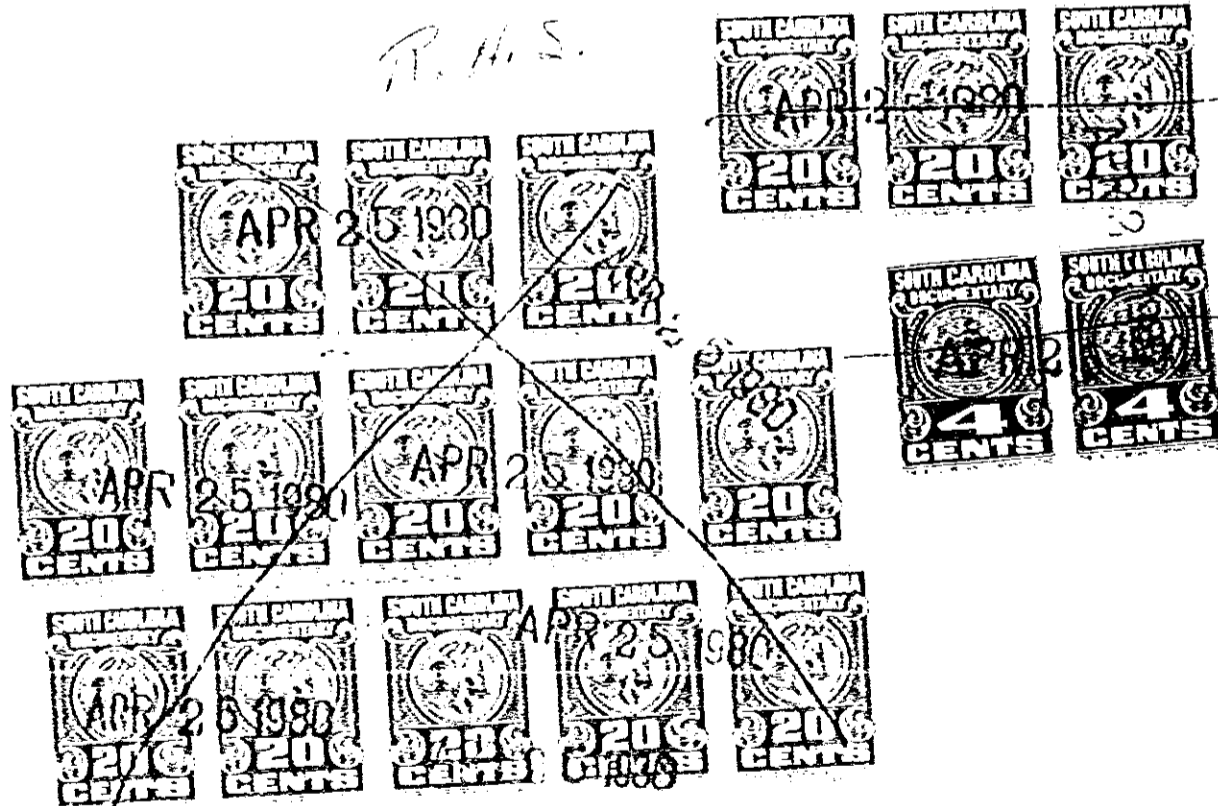

RECORDED APR 25 1980 at 3:18 P.M.

31539

4328 RV-2