

"I hereby" certify that the Ratio of Precision of the field survey is 1/2500 and the Area was determined by D.M.D. method of Area Calculation.

Ronald M. Furman
S.C., R.L.S. No. 5387
Duke Power Co.
Charlotte, NC

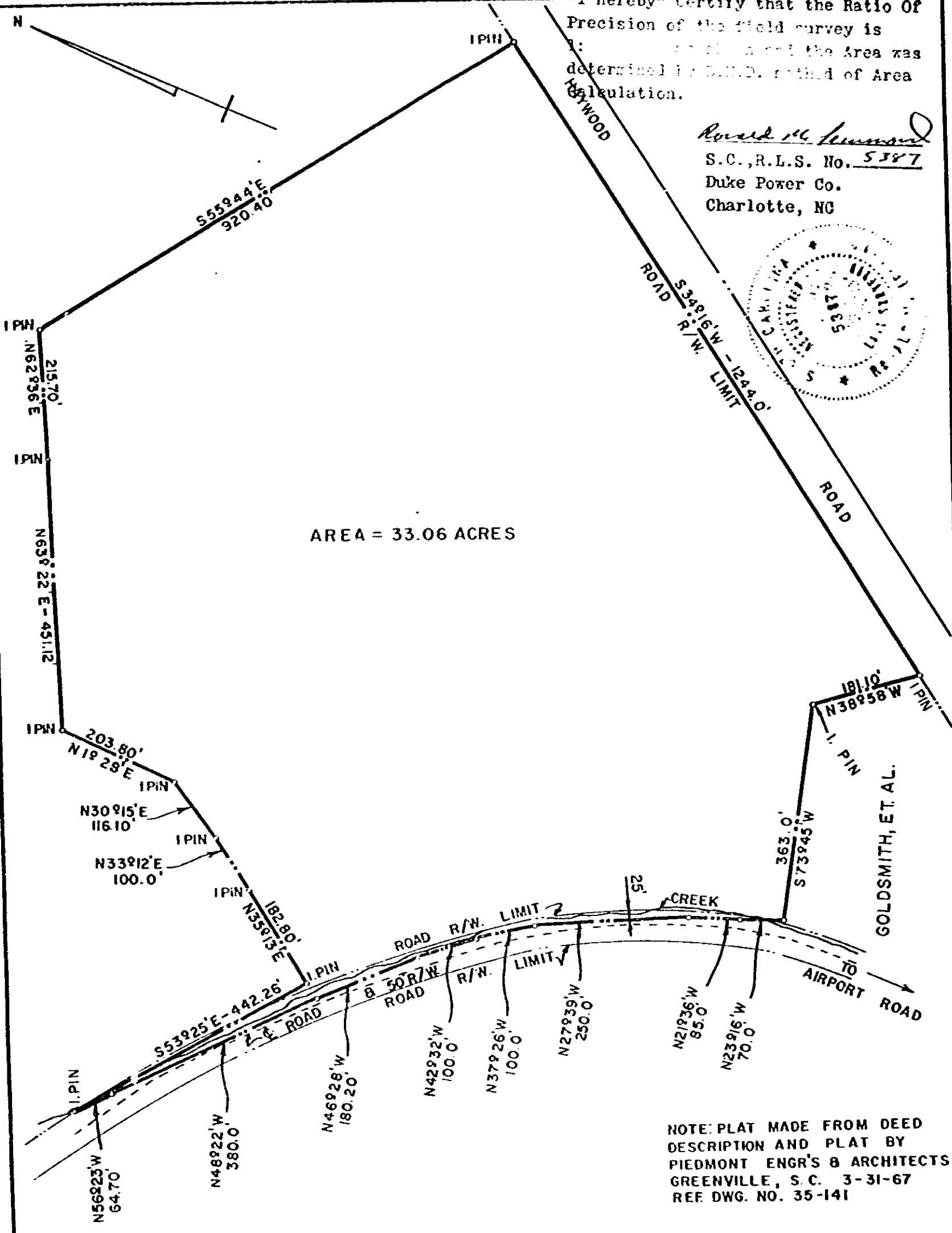
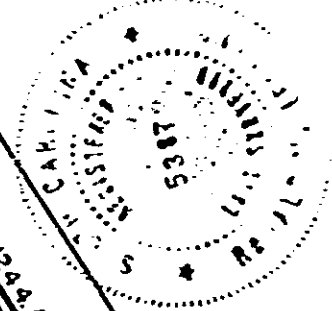

AREA = 33.06 ACRES

NOTE: PLAT MADE FROM DEED DESCRIPTION AND PLAT BY
PIEDMONT ENGR'S & ARCHITECTS
GREENVILLE, S.C. 3-31-67
REF DWG. NO. 35-141

DUKE POWER COMPANY
GREENVILLE OPERATING CENTER
LAND ACQUIRED FROM
MANLEY FURMAN HAYWOOD et al.
NEAR GREENVILLE, S.C.
GREENVILLE COUNTY

RECORDED FEB 6 1980
at 4:10 P.M.

SCALE: 1" = 200'

AUGUST 16, 1967
FILE NO. 35 - 141

21031

D-1781

4329 RV-2