

FILED
GREENVILLE CO. S. C.
NOV 29 11 04 AM '79
DONNIE S. TANKERSLEY
R.M.C.

BOOK 1489 PAGE 708
Mail to:
Family Federal Savings & Loan Assn.
Drawer L
Greer, S.C. 29651

MORTGAGE

THIS MORTGAGE is made this 29th day of November 1979, between the Mortgagor, Edward J. Stuch and Dianne H. Stuch (herein "Borrower"), and the Mortgagee, Family Federal Savings & Loan Association, a corporation organized and existing under the laws of the United States of America, whose address is 713 Wade Hampton Blvd. Greer, South Carolina (herein "Lender").

WHEREAS, Borrower is indebted to Lender in the principal sum of Seventy-Five Thousand and NO/100 Dollars, which indebtedness is evidenced by Borrower's note dated November 29, 1979 (herein "Note"), providing for monthly installments of principal and interest, with the balance of the indebtedness, if not sooner paid, due and payable on the first day of December 2009;

To SECURE to Lender (a) the repayment of the indebtedness evidenced by the Note, with interest thereon, the payment of all other sums, with interest thereon, advanced in accordance herewith to protect the security of this Mortgage, and the performance of the covenants and agreements of Borrower herein contained, and (b) the repayment of any future advances, with interest thereon, made to Borrower by Lender pursuant to paragraph 21 hereof (herein "Future Advances"), Borrower does hereby mortgage, grant and convey to Lender and Lender's successors and assigns the following described property located in the County of GREENVILLE, State of South Carolina: ALL that certain piece, parcel or lot of land with the buildings and improvements thereon, lying and being on the northwesterly side of Sugar Creek Lane, near the City of Greenville, South Carolina, being known and designated as Lot No. 2 on plat entitled "Map 7 Sugar Creek", as recorded in the R.M.C. Office for Greenville County, State of South Carolina, in Plat Book 7C at page 15, reference to said plat hereby pleaded for a more complete description as to metes and bounds.

This conveyance is subject to all restrictions, setback lines, roadways, zoning ordinances easements and rights of way appearing on the property and/or of record.

This is that same property conveyed to Mortgagor by deed of Cothran and Darby Builders, Inc. to be recorded herewith.

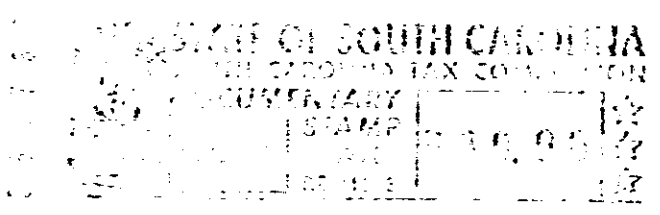

025
020
015
010
005
000

which has the address of 203 Sugar Creek Lane, Lot #2, Greer, South Carolina 29651 (herein "Property Address");

To HAVE AND TO HOLD unto Lender and Lender's successors and assigns, forever, together with all the improvements now or hereafter erected on the property, and all easements, rights, appurtenances, rents, royalties, mineral, oil and gas rights and profits, water, water rights, and water stock, and all fixtures now or hereafter attached to the property, all of which, including replacements and additions thereto, shall be deemed to be and remain a part of the property covered by this Mortgage; and all of the foregoing, together with said property (or the leasehold estate if this Mortgage is on a leasehold) are herein referred to as the "Property".

Borrower covenants that Borrower is lawfully seised of the estate hereby conveyed and has the right to mortgage, grant and convey the Property, that the Property is unencumbered, and that Borrower will warrant and defend generally the title to the Property against all claims and demands, subject to any declarations, easements or restrictions listed in a schedule of exceptions to coverage in any title insurance policy insuring Lender's interest in the Property.

0708

4328 RV-2