

NOV 15 3 18 PM '79

DONNIE J. JANKERSLEY  
R.M.C.

MORTGAGE OF REAL ESTATE  
THE R. L. BRYAN COMPANY, Manufacturing Stationers, Columbia, S. C. 29202

State of South Carolina, )

COUNTY OF Greenville )

To All Whom These Presents May Concern:

WHEREAS, we the said Enrico P. and Emma Hamby  
in and by our certain note or obligation, bearing date the 14th  
day of November, A. D. 19 79, stand firmly held and bound unto  
Liberty Loan Corporation in the penal sum of  
Thirteen thousand five hundred and 00/100 -- (\$13,500.00) DOLLARS,

conditioned for the payment of the full and just sum of  
Thirteen thousand five hundred and 00/100 -- (\$13,500.00)

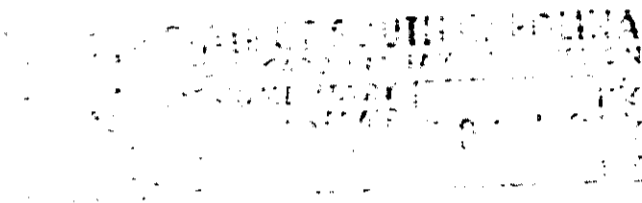

as in and by the said note and condition thereof, reference  
being thereunto had, will more fully appear.

Now, KNOW ALL MEN, That we the said Enrico P. Hamby and Emma Hamby  
in consideration  
of the said debt and sum of money aforesaid, and for the better securing the payment thereof to the said  
Liberty Loan Corporation, according to the condition  
of the said note, and also in consideration of the further sum of THREE DOLLARS, to  
the said mortgagees  
in hand well and truly paid by the said mortgagors

at and before the sealing and  
delivery of these presents, the receipt whereof is hereby acknowledged, have granted, bargained, sold and released,  
and by these presents do grant, bargain, sell and release unto the said  
Liberty Loan Corporation the following property being real estate situate in the  
County of Greenville, State of South Carolina:

All that piece, parcel or lot of land situate in the County of Greenville, Town of Mauldin,  
State of South Carolina, being known and designated as Lot No. 21 on a revised plat of  
Property of J. W. Whitt prepared by C. O. Riddle, Surveyor, in June, 1960 and recorded  
in Plat Book WM at page 73 in the RMC Office for Greenville County, Said lot fronts on  
the northern side of Pleasant Drive a distance of 75.8 feet.

This conveyance is subject to all restrictions, set back lines, roadways, zoning  
ordinances, easements and rights of way, if any, affecting the above described property.

This being the same property conveyed to Jerry Harbuck by deed of James R. Jackson, Jr.  
and Mary S. Jackson dated March 7, 1972 and recorded in the Greenville County RMC  
Office on March 20, 1972 in Deed Book 938 at Page 527.

Derivation: Jerry Harbuck to Enrico Paderewski Hamby & Emma Jean Hamby by deed dated  
11/7/73, Filing Date 11/8/73 in Volume 987, Page 781.

11  
12  
13  
14  
15  
16  
17  
18  
19  
20  
21  
22  
23  
24  
25  
26  
27  
28  
29  
30  
31  
32  
33  
34  
35  
36  
37  
38  
39  
40  
41  
42  
43  
44  
45  
46  
47  
48  
49  
50

4328 RV.2