

514 N. Main, Simpsonville, SC 29681

GREENVILLE CO. S. C.

NOV 9 2 00 PM '79 MORTGAGE

BOOK 1487 PAGE 727

DONNIE TANKERSLEY

THIS MORTGAGE is made this 8th day of November 1979, between the Mortgagor, Builders & Developers, Inc. (herein "Borrower"), and the Mortgagee, HERITAGE FEDERAL SAVINGS AND LOAN ASSOCIATION, a corporation organized and existing under the laws of the United States of America, whose address is 201 West Main Street, Laurens, S.C. 29360. (herein "Lender").

WHEREAS, Borrower is indebted to Lender in the principal sum of Thirty-eight Thousand Eight Hundred & No/100 (\$38,800.00) Dollars, which indebtedness is evidenced by Borrower's note dated November 8, 1979 (herein "Note"), providing for monthly installments of principal and interest, with the balance of the indebtedness, if not sooner paid, due and payable on February 1, 2009.

To SECURE to Lender (a) the repayment of the indebtedness evidenced by the Note, with interest thereon, the payment of all other sums, with interest thereon, advanced in accordance herewith to protect the security of this Mortgage, and the performance of the covenants and agreements of Borrower herein contained, and (b) the repayment of any future advances, with interest thereon, made to Borrower by Lender pursuant to paragraph 21 hereof (herein "Future Advances"), Borrower does hereby mortgage, grant and convey to Lender and Lender's successors and assigns the following described property located in the County of Greenville, State of South Carolina:

In the Town of Simpsonville, being known and designated as Lot No. 1 of Subdivision known as PINE TREE, as shown by plat thereof, prepared by Piedmont Engineers and Architects, dated March 19, 1974, and recorded in Plat Book 5-D at page 63 in the RMC Office for Greenville County, S.C.

Reference to said plat is hereby craved for a more particular description.

Being a portion of the same property conveyed to the Mortgagor herein by deed of Janie Daniel DeTreville, dated September 30, 1971, recorded October 15, 1971 in the RMC Office for Greenville County, S.C. in Deed Volume 927 at page 503.

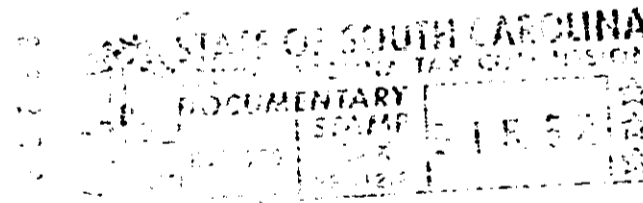

which has the address of 311 Neely Ferry Road, Simpsonville, S. C. 29681 (herein "Property Address");

To HAVE AND TO HOLD unto Lender and Lender's successors and assigns, forever, together with all the improvements now or hereafter erected on the property, and all easements, rights, appurtenances, rents, royalties, mineral, oil and gas rights and profits, water, water rights, and water stock, and all fixtures now or hereafter attached to the property, all of which, including replacements and additions thereto, shall be deemed to be and remain a part of the property covered by this Mortgage; and all of the foregoing, together with said property (or the leasehold estate if this Mortgage is on a leasehold) are herein referred to as the "Property".

Borrower covenants that Borrower is lawfully seised of the estate hereby conveyed and has the right to mortgage, grant and convey the Property, that the Property is unencumbered, and that Borrower will warrant and defend generally the title to the Property against all claims and demands, subject to any declarations, easements or restrictions listed in a schedule of exceptions to coverage in any title insurance policy insuring Lender's interest in the Property.

GCTC --- 1 NO 979 242 4.00CI

4328 RV-2

0720