

U. S. HIGHWAY 29 - WADE HAMPTON BLVD.
WATER & SEWER IN ST. R/W

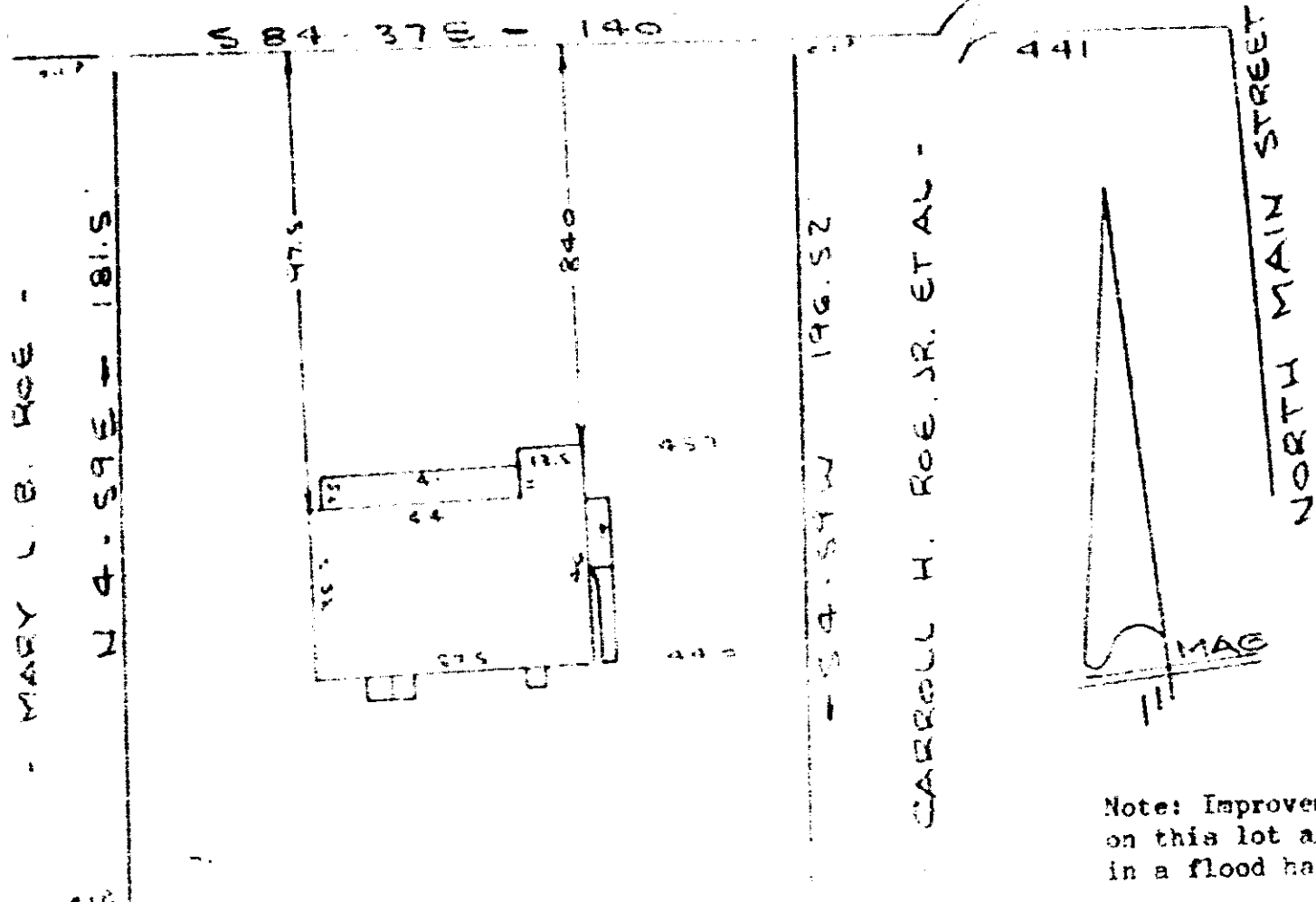

Note: Improvements on this lot are not in a flood hazard area.

127.17
- 1178 3107
- E.A. & SARAH BURCH

3373
- 1178 2107
- MYRTLE J. HEMPHILL

PROPERTY OF
JOHN W. DAVIS II
GREER, S. C. - GREENVILLE CO.
SCALE: 1" = 40'

This is to certify that on the 23rd day of October, 1979, I surveyed the property shown on this plat, being known as PROPERTY OF C. H. ROE, JR. et al and recorded in the RMC Office Greenville County, S. C., in Plat Book " 7 - 8 " at Page 22; and that the property lines, walls and buildings are as shown hereon, and that the walls and buildings located on said lot do not encroach or project on adjacent street or property, and that no adjacent walls or buildings encroach or project on said premises, and no power lines cross this property except as shown hereon.

R. P. Brumby
Surveyor, S.C. #1952

RECORD: NOV 5 1979 at 11:53 A.M.

15230

4328 RV-2

0099