

FILED
OFFICE OF THE CLERK
SOUTH CAROLINA
AUG 29 10 51 PM '79
GREENVILLE
DONALD W. WATERSLEY
CLERK

1478 TAB 034

MORTGAGE

THIS MORTGAGE is made this 29th day of August, 1979, between the Mortgagor, Barry M. Peek and Hilda B. Peek, (herein "Borrower"), and the Mortgagee, First Federal Savings and Loan Association, a corporation organized and existing under the laws of the United States of America, whose address is 301 College Street, Greenville, South Carolina (herein "Lender").

WHEREAS, Borrower is indebted to Lender in the principal sum of Twenty-eight Thousand One Hundred Sixty-two and 87/100 Dollars, which indebtedness is evidenced by Borrower's note dated August 29, 1979, (herein "Note"), providing for monthly installments of principal and interest, with the balance of the indebtedness, if not sooner paid, due and payable on September 1, 2006.

TO SECURE to Lender (a) the repayment of the indebtedness evidenced by the Note, with interest thereon, the payment of all other sums, with interest thereon, advanced in accordance herewith to protect the security of this Mortgage, and the performance of the covenants and agreements of Borrower herein contained, and (b) the repayment of any future advances, with interest thereon, made to Borrower by Lender pursuant to paragraph 21 hereof (herein "Future Advances"), Borrower does hereby mortgage, grant and convey to Lender and Lender's successors and assigns the following described property located in the County of Greenville, State of South Carolina:

ALL that certain piece, parcel or lot of land situate, lying and being in the State of South Carolina, County of Greenville, in the City of Greenville, being known and designated as Lot No. Two, according to a map or plat of the property of J. W. Jervey made in September, 1923, by R. E. Dalton, Engineer, which plat is of record in the Office of the R.M.C. for Greenville County, South Carolina, in Plat Book "F", at page 152.

ALSO: ALL that certain piece, parcel or lot of land situate, lying and being in the State of South Carolina, County of Greenville, in the City of Greenville, being known and designated as Lot No. One according to a map or plat of the property of J. W. Jervey made September, 1923, by R. E. Dalton, Engineer, which plat is of record in the R.M.C. Office for Greenville County, South Carolina, in Plat Book "F", at page 152.

LESS that twelve-foot strip of Lot No. Two deeded to Gertrude Lewis Hughes on February 8, 1947, by deed recorded in Deed Book 307, at page 99, in the R.M.C. Office for Greenville County, South Carolina.

This is the same property conveyed to the Mortgagors herein by deed of Richard C. Covington and Jacqueline H. Covington by deed dated August 29, 1979, recorded herewith.

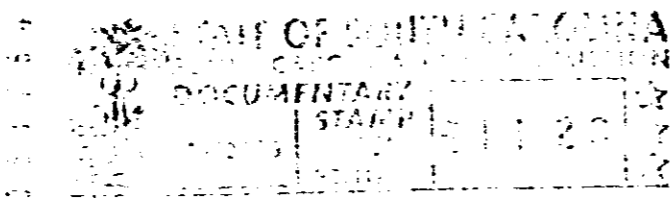

which has the address of 104 Tindal Avenue Greenville,
(Street) (City)
S. C. 29605 (herein "Property Address");
(State and Zip Code)

TO HAVE AND TO HOLD unto Lender and Lender's successors and assigns, forever, together with all the improvements now or hereafter erected on the property, and all easements, rights, appurtenances, rents, royalties, mineral, oil and gas rights and profits, water, water rights, and water stock, and all fixtures now or hereafter attached to the property, all of which, including replacements and additions thereto, shall be deemed to be and remain a part of the property covered by this Mortgage; and all of the foregoing, together with said property (or the leasehold estate if this Mortgage is on a leasehold) are herein referred to as the "Property."

Borrower covenants that Borrower is lawfully seised of the estate hereby conveyed and has the right to mortgage, grant and convey the Property, that the Property is unencumbered, and that Borrower will warrant and defend generally the title to the Property against all claims and demands, subject to any declarations, easements or restrictions listed in a schedule of exceptions to coverage in any title insurance policy insuring Lender's interest in the Property.

0634

4328 RV.2