

BEGINNING, at an iron pin on the northern side of Pleasant Ridge Avenue, joint front corner of Lots 28 and 29, and running thence with common line of said Lots N 00-08 W, 160.0 feet to an iron pin; thence N 89-52 E, 60.0 feet to an iron pin, joint rear corner of pin on the northern side of Pleasant Ridge Avenue; thence with said Pleasant Ridge Avenue S 89-52W 60.0 feet to the point of beginning.

This conveyance is subject to all restrictions, set back lines, roadways, zoning ordinances, easements and right of way, if any, affecting the above property.

This is the same property conveyed to the Mortgagors by Deed of Elsie Carrington dated April 28, 1976, recorded in the RMC Office for Greenville County, South Carolina in Deed Book 1035, Page 464.

519----222---2--3---28

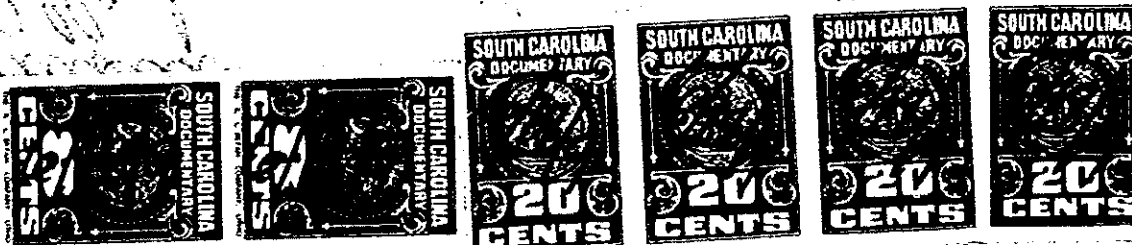

RECORDED JUN 20 1979

37833

at 3:40 P.M. ...

Chloe ...
37833 X
JUN 2

Mortgage

FROM
CLIFFORD F. HARRIS
VIRGINIA T. HARRIS
M.P.
TO
USLIFE CREDIT CORP.
1565 LAURENS RD.
P.O. BOX 6428
GREENVILLE, S.C. 29606
County of SOUTH CAROLINA }

No.
This instrument and the assignment thereof were filed for record in my office in the County aforesaid on the 20th day of June 19 79 at 3:40 o'clock P. m. and recorded in Book 1470 of Mortgages on page 830

\$3,204.00
Lot 28 Pleasant Ridge Ave
Pleasant Valley