

DONNIE S. TANKERSLEY
R.M.C.
FILED
MAY 24 1979
AM 7 8 9 10 11 12 1 2 3 4 5 6 PM

XXXXMortgage on Real Estate
Second
P.O. No. 1268

STATE OF SOUTH CAROLINA
COUNTY OF GREENVILLE

TO ALL WHOM THESE PRESENTS MAY CONCERN: Donald F. Taylor and Rhettta P. Taylor

(hereinafter referred to as Mortgagor) SEND(S) GREETING:

WHEREAS, the Mortgagor is well and truly indebted unto FIDELITY FEDERAL SAVINGS AND LOAN ASSOCIATION, GREENVILLE, S. C., (hereinafter referred to as Mortgagee) in the sum of Eleven Thousand Five Hundred and eight-nine Dollars and 48/100----- DOLLARS

(\$ 11,589.48), as evidenced by the Mortgagor's note of even date, bearing interest as stated in said note, and payable as therein stated or as modified by mutual agreement, in writing, the final maturity of which is 7 years after the date hereof, unless extended by mutual consent, the terms of said note and any agreement modifying it are incorporated herein by reference; and

WHEREAS, the Mortgagor may hereafter become indebted to the said Mortgagee for such further sums as may be advanced or readvanced to or for the Mortgagor's account, including advances made by the Mortgagee on other or no security:

NOW, KNOW ALL MEN, That the Mortgagor, in consideration of the aforesaid debt, and in order to secure the payment thereof and of any other and further sums for which the Mortgagor may be indebted to the Mortgagee at any time for advances made to or for his account by the Mortgagee, and also in consideration of the further sum of Three Dollars (\$3.00) to the Mortgagor in hand well and truly paid by the Mortgagee at and before the sealing and delivery of these presents, the receipt whereof is hereby acknowledged, has granted, bargained, sold and released, and by these presents does grant, bargain, sell and release unto the Mortgagee, its successors and assigns.

"All that certain piece, parcel or lot of land, with all improvements thereon, or hereafter constructed thereon, situate, lying and being in the State of South Carolina, County of Greenville,

ALL that lot of land with the buildings and improvements thereon, situate on the southeast side of Yorkshire Drive near the City of Greenville, in Greenville County, South Carolina, being shown as Lot 44 on plat of property of James M. Edwards made by Dalton & Neves, Engineers, March, 1954, recorded in the R.M.C. Office for Greenville County, South Carolina, in Plat Book "EE" pages 60 and 61, and having according to said plat, the following metes and bounds, to-wit:

BEGINNING at an iron pin on the southeast side of Yorkshire Drive at the joint front corner of Lots #43 and #44, and running thence with the line of Lot #43 S. 47-08 E. 200 feet to an iron pin; thence N. 42-52 E. 139.6 feet to an iron pin on the southwest side of Cherokee Drive; thence with the southwest side of Cherokee Drive N. 48-45 W. 200.1 feet to an iron pin at the intersection of Cherokee Drive and Yorkshire Drive; thence with the southeast side of Yorkshire Drive S. 42-52 W. 133.8 feet to the beginning corner.

THIS being the same property conveyed to Grantor by deed recorded in the R.M.C. Office for Greenville County in Deed Book 799 at page 91.

THIS deed is made subject to any restrictions and easements that appear of record, on the recorded plat, or on the premises.

THIS is the same property conveyed by deed of John J. Stasney, dated 6/27/72 and recorded 6/28/72 in the R.M.C. Office of Greenville County in volume 947 at page 253.

Together with all and singular the rights, members, hereditaments, and appurtenances to the same belonging or in any way incident or appertaining, and all of the rents, issues, and profits which may arise or be had therefrom, and including all heating, plumbing, and lighting fixtures and any other equipment or fixtures now or hereafter attached, connected, or fitted thereto in any manner; it being the intention of the parties hereto that all such fixtures and equipment other than the usual household furniture be included as part of the real estate.

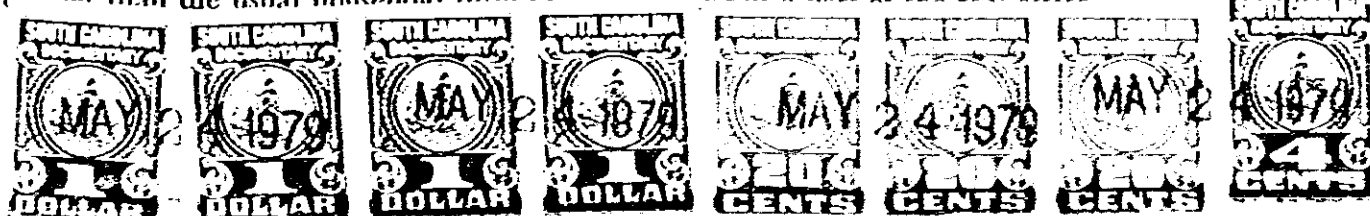

GCTO - - - - - MAY 24 79 1036

3.0001

4328 RV-2