

FILED
GREENVILLE CO. S.C.

APR 27 4 34 PM '79

DONNIE S. TANKERSLEY
R.M.C.

VOL 1404 PAGE 640

Mail to:
Family Federal Savings & Loan Assn.
Drawer L
Greer, S.C. 29651

MORTGAGE

THIS MORTGAGE is made this 27th day of April 1979 between the Mortgagor, Richard C. Lance (herein "Borrower"), and the Mortgagee, Family Federal Savings & Loan Association (herein "Lender"), a corporation organized and existing under the laws of the United States of America, whose address is 713 Wade Hampton Blvd. Greer, South Carolina (herein "Lender").

WHEREAS, Borrower is indebted to Lender in the principal sum of Twenty Six Thousand and no/100ths Dollars, which indebtedness is evidenced by Borrower's note dated April 27, 1979 (herein "Note"), providing for monthly installments of principal and interest, with the balance of the indebtedness, if not sooner paid, due and payable on May 1, 1994;

To SECURE to Lender (a) the repayment of the indebtedness evidenced by the Note, with interest thereon, the payment of all other sums, with interest thereon, advanced in accordance herewith to protect the security of this Mortgage, and the performance of the covenants and agreements of Borrower herein contained, and (b) the repayment of any future advances, with interest thereon, made to Borrower by Lender pursuant to paragraph 21 hereof (herein "Future Advances"), Borrower does hereby mortgage, grant and convey to Lender and Lender's successors and assigns the following described property located in the County of Greenville, State of South Carolina: in Highland Township, containing 1.78 acres, more or less, and fronting on the northerly side of Turner Road a total distance of 439.2 feet and being designated on the Greenville County Block Book as Lot Number 4, Block 1 on Sheet 620.2.

THIS is the identical property conveyed to the Mortgagor by deed of Eva M. Turner to be recorded of even date herewith.

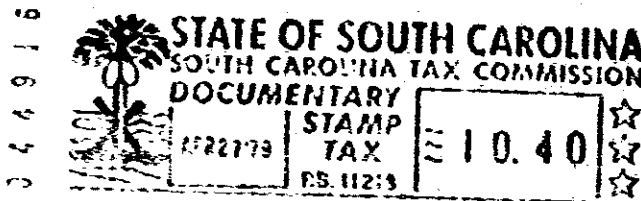

GCTO --- 1 AP 27 79 371
GCTO --- 1 AP 27 79 372

which has the address of Turner Road, Campobello, S. C.
(Street) (City)
(herein "Property Address");
(State and Zip Code)

To HAVE AND TO HOLD unto Lender and Lender's successors and assigns, forever, together with all the improvements now or hereafter erected on the property, and all easements, rights, appurtenances, rents, royalties, mineral, oil and gas rights and profits, water, water rights, and water stock, and all fixtures now or hereafter attached to the property, all of which, including replacements and additions thereto, shall be deemed to be and remain a part of the property covered by this Mortgage; and all of the foregoing, together with said property (or the leasehold estate if this Mortgage is on a leasehold) are herein referred to as the "Property".

Borrower covenants that Borrower is lawfully seised of the estate hereby conveyed and has the right to mortgage, grant and convey the Property, that the Property is unencumbered, and that Borrower will warrant and defend generally the title to the Property against all claims and demands, subject to any declarations, easements or restrictions listed in a schedule of exceptions to coverage in any title insurance policy insuring Lender's interest in the Property.

3.50 CI
.15 CI

4328 RV-2