

PERSONALLY appeared before me FRANCES H. PARKER and made oath that she saw the within named Earl O. Thompson sign, seal and as his act and deed deliver the within written deed, and that she with Linda H. Taylor witnessed the execution thereof.

SWORN TO before me this 25th day of April A.D., 1979.

Frances H. Parker

Gay E. Lankford (L.S.)
Notary Public for N.C.
My commission expires: 8-21-82

THE STATE OF NORTH CAROLINA
POLK COUNTY

RUNUNCIATION OF DOWER

I, Gay E. Lankford, do hereby certify unto all whom it may concern that Mrs. Emily L. Thompson the wife of the within named Earl O. Thompson did this day appear before me, and upon being privately and separately examined by me, did declare that she does freely, voluntarily and without any compulsion, dread or fear of any person, or persons whomsoever, renounce, release and forever relinquish unto the within named NORTH CAROLINA NATIONAL BANK, its heirs and assigns, all her interest and estate, and also all her right and claim of Dower of, in or to all and singular the Premises within mentioned and released.

Given under my hand and seal, this 25th day of April A.D. 1979.

Emily L. Thompson

Gay E. Lankford (L.S.)
Notary Public for N.C.
My commission expires: 8-21-82

044313

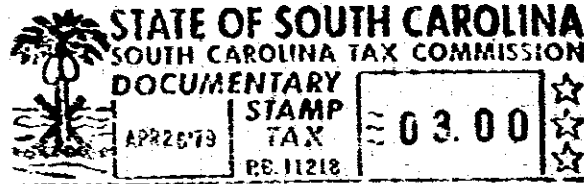

RECORDED APR 26 1979

at 4:36 P.M.

31286

31286
APR 26 1979
The State Of South Carolina

Greenville County
Spartanburg County

EARL O. THOMPSON and
EMILY L. THOMPSON

and

WILLIAM F. RAPOLE and

SHIRLEY RAPOLE

To N C N B

Mortgage of Real Estate

Filed this 26th day

of April A. D., 19 79

and recorded in Vol. 1464 Page 489

Fee, \$ at 4:36 P.M.

Register of Meane Conveyance,

Greenville County, S. C.

\$7,500.00

2.22 Acres Glassy Mt. Tp.