

STATE OF SOUTH CAROLINA }
COUNTY OF GREENVILLE }

RECORDED & INDEXED
1978 AUG 28

MORTGAGE OF REAL ESTATE

TO ALL WHOM THESE PRESENTS MAY CONCERN:

WHEREAS, Thomas Earl Freeman and Geraldine M. Freeman,

(hereinafter referred to as Mortgagor) is well and truly indebted unto Sharonview Federal Credit Union, Charlotte, North Carolina,

(hereinafter referred to as Mortgagee) as evidenced by the Mortgagor's promissory note of even date herewith, the terms of which are incorporated herein by reference, in the sum of Eight Thousand Five Hundred and 00/100-----

-----Dollars (\$ 8,500.00) due and payable in Three Hundred Sixty-Four (364) weekly installments of Thirty-One and 50/100 (\$31.50) Dollars each until paid in full, the first installment being due August 31, 1978

with interest thereon from said date at the rate of 3/4 month per centum per annum to be paid: weekly

WHEREAS, the Mortgagor may hereafter become indebted to the said Mortgagee for such further sums as may be advanced to or for the Mortgagor's account for taxes, insurance premiums, public assessments, repairs, or for any other purposes:

NOW, KNOW ALL MEN, That the Mortgagor, in consideration of the aforesaid debt, and in order to secure the payment thereof, and of any other and further sums for which the Mortgagor may be indebted to the Mortgagee at any time for advances made to or for his account by the Mortgagee, and also in consideration of the further sum of Three Dollars (\$3.00) to the Mortgagor in hand well and truly paid by the Mortgagee at and before the sealing and delivery of these presents, the receipt whereof is hereby acknowledged, has granted, bargained, sold and released, and by these presents does grant, bargain, sell and release unto the Mortgagee, its successors and assigns:

"ALL that certain piece, parcel or lot of land, with all improvements thereon, or hereafter constructed thereon, situate, lying and being in the State of South Carolina, County of Greenville, about three miles northwest of Greer, just off Ansel School Road, and being further described as Tract 6-A containing 0.94 acres, as shown on a survey for Geraldine M. Freeman, dated June 8, 1976, by Wolfe and Huskey, Surveyors, and having, according to said plat, the following metes and bounds, to-wit:

BEGINNING at an iron pin at the joint corner with Lot No. 6-B, and Thomas Martin, and running thence S. 2-06 W. 297.6 feet to an iron pin; thence N. 79-40 W. 149.5 feet to an old iron pin; thence N. 2-20 E. 258.3 feet to an old iron pin; thence N. 85-12 E. 148 feet to the point of beginning.

This being the same property conveyed to the Mortgagor, Geraldine M. Freeman, by Deed of Barbara Ann M. Edwards, Marylene Martin and Floree M. Foster, which Deed was recorded on September 7, 1977, in the RMC Office for Greenville County in Deed Book 1064-333.

The Mortgagee's mailing address is P. O. Box 1414, Charlotte, N. C. 28232

GCTO -----2 AU28 78 1209

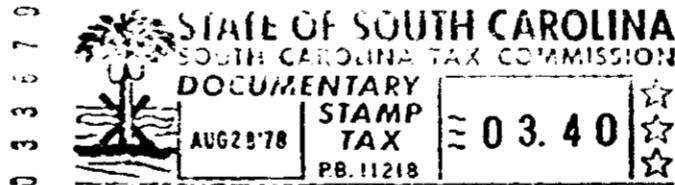

Together with all and singular rights, members, hereditaments, and appurtenances to the same belonging in any way incident or appertaining, and all of the rents, issues, and profits which may arise or be had therefrom, and including all heating, plumbing, and lighting fixtures now or hereafter attached, connected, or fitted thereto in any manner; it being the intention of the parties hereto that all fixtures and equipment, other than the usual household furniture, be considered a part of the real estate.

TO HAVE AND TO HOLD, all and singular the said premises unto the Mortgagee, its heirs, successors and assigns, forever.

The Mortgagor covenants that it is lawfully seized of the premises hereinabove described in fee simple absolute, that it has good right and is lawfully authorized to sell, convey or encumber the same, and that the premises are free and clear of all liens and encumbrances except as provided herein. The Mortgagor further covenants to warrant and forever defend all and singular the said premises unto the Mortgagee forever, from and against the Mortgagor and all persons whomsoever lawfully claiming the same or any part thereof.

2.50CI

9529

4328 RV.2