

STATE OF SOUTH CAROLINA
COUNTY OF GREENVILLE

MORTGAGE OF REAL ESTATE BY A CORPORATION
TO ALL WHOM THESE PRESENTS MAY CONCERN:

FILED
GREENVILLE, S. C.
JUN 26 3 32 PM '79
TANKERSLEY
R.H.C.

WHEREAS, **Brown Enterprises of S. C., Inc.**

a corporation chartered under the laws of the State of South Carolina (hereinafter referred to as Mortgagor) is well and truly indebted unto **Virginia B. Mann**

(hereinafter referred to as Mortgagee) as evidenced by the Mortgagor's promissory note of even date herewith, the terms of which are incorporated herein by reference, in the sum of **One Thousand Three Hundred Fifty and No/100**-----

-----Dollars (\$ **1,350.00**) due and payable

June 26, 1979

XXXXXXXXXXXXX XXXXXXXXXXXX XXXXXXXXXXXXXXXXXXXXXXXX

WHEREAS, the Mortgagor may hereafter become indebted to the said Mortgagee for such further sums as may be advanced to or for the Mortgagor's account for taxes, insurance premiums, public assessments, repairs, or for any other purposes:

NOW, KNOW ALL MEN, That the Mortgagor, in consideration of the aforesaid debt, and in order to secure the payment thereof, and of any other and further sums for which the Mortgagor may be indebted to the Mortgagee at any time for advances made to or for his account by the Mortgagee, and also in consideration of the further sum of Three Dollars (\$3.00) to the Mortgagor in hand well and truly paid by the Mortgagee at and before the sealing and delivery of these presents, the receipt whereof is hereby acknowledged, has granted, bargained, sold and released, and by these presents does grant, bargain, sell and release unto the Mortgagee, its successors and assigns:

"ALL that certain piece, parcel or lot of land, with all improvements thereon, or hereafter constructed thereon, situate, lying and being in the State of South Carolina, County of Greenville and being known and designated as **Lot No. 46, Paris View Subdivision, Section I, according to a plat prepared of said Subdivision, by J. D. Calmes, R.L.S., April 1961, and which said plat is recorded in the R.M.C. Office for Greenville County, South Carolina, in Plat Book VV, at Page 101, to which reference is craved for a more particular description thereof.**

The within property is a portion of the property conveyed to the Mortgagor herein by that certain deed of Virginia B. Mann of even date herewith and which said deed is being filed simultaneously with this instrument in the R.M.C. Office for Greenville County, South Carolina.

GCTC --- 1 JUN 26 78 1505

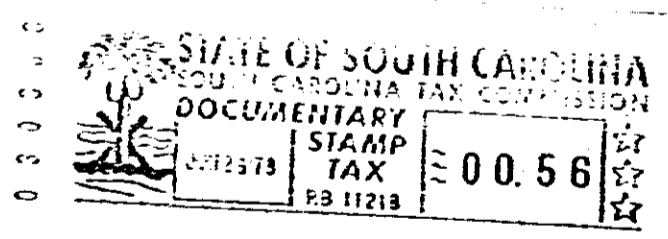

Together with all and singular rights, members, hereditaments, and appurtenances to the same belonging in any way incident or appertaining, and all of the rents, issues, and profits which may arise or be had therefrom, and including all heating, plumbing, and lighting fixtures now or hereafter attached, connected, or fitted thereto in any manner; it being the intention of the parties hereto that all fixtures and equipment, other than the usual household furniture, be considered a part of the real estate.

TO HAVE AND TO HOLD, all and singular the said premises unto the Mortgagee, its heirs, successors and assigns, forever.

The Mortgagor covenants that it is lawfully seized of the premises hereinabove described in fee simple absolute, that it has good right and is lawfully authorized to sell, convey or encumber the same, and that the premises are free and clear of all liens and encumbrances except as provided herein. The Mortgagor further covenants to warrant and forever defend all and singular the said premises unto the Mortgagee forever, from and against the Mortgagor and all persons whomsoever lawfully claiming the same or any part thereof.

5
8
2
0

4328 RV-2