

thereof.

BOOK 1424 PAGE 500

The above property is the same conveyed to the Grantors by deed of J.R. Cothran and Lillian G. Cothran, recorded in Deed Book 780, page 266, on August 18, 1965 and is hereby conveyed subject to all rights of way, easements, conditions public roads and restrictive covenants reserved of plats and other instruments of public record and actually existing on the ground affecting said property.

This being the identical property conveyed to the mortgagors by deed dated June 15, 1977 and recorded in deed book 1058 page 652 RMC Office Greenville County, South Carolina. Henry M. Boles and Virginia E. Boles.

-235-104-1-2

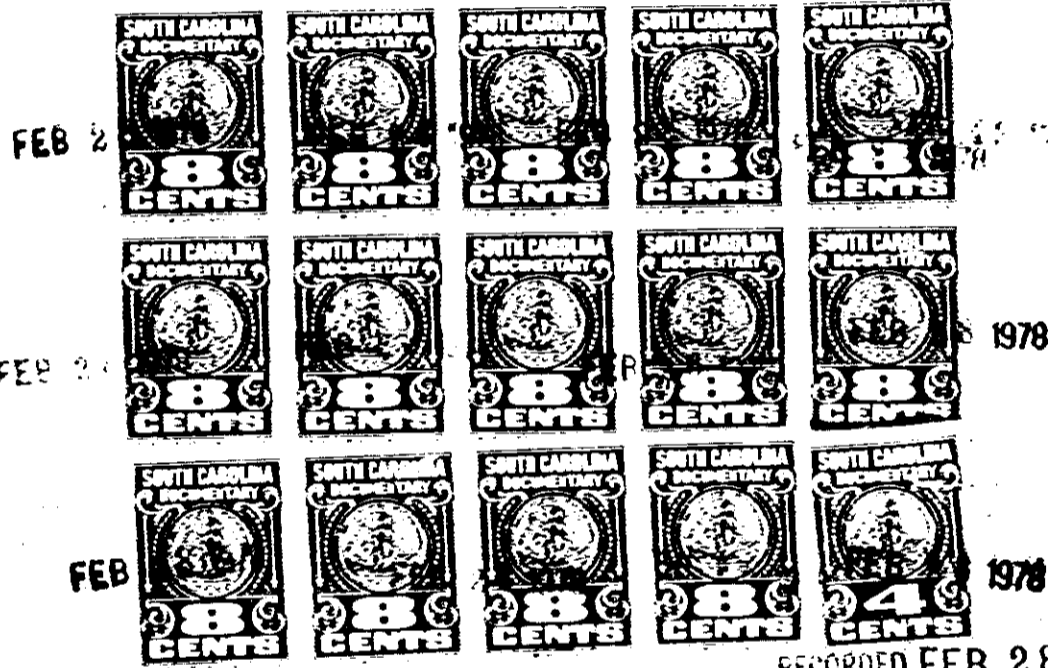

250.00
FEB 28 1978

Mortgage

Wille Laine Jr.
Edith P. Laine
U.S. Life Credit Corp.
P.O. Box 478
Greenville, S.C. 29601

County of Greenville
STATE OF SOUTH CAROLINA

No. _____
This instrument and the assignment thereof were filed
for record in my office in the County aforesaid on the
28th day of February 1978
at 12:13 P.M., and recorded in
Book 1424 of Mortgages on
Page 499

RECORDED FEB 28 1978 AT 12:13 P.M.

\$2,808.00
Lot 68 Ligon St. Mills Mill