

0804

All that piece, parcel or lot of land situate, lying and being in Greenville County, South Carolina, and being shown as Lot 38, Section One, on a plat of Richmond Hills recorded in the R.M.C. Office for Greenville County in Plat Book JJJ Page 81, and having, according to said plat, the following metes and bounds, to-wit:

BEGINNING at an iron pin on the southeasterly side of Richmond Drive at the joint front corner of lots 37 and 38 running thence with the common line of said lots, S. 60-45 E., 150 feet to an iron pin; thence N. 29-15 E., 100 feet to an iron pin, the joint rear corner of Lots 37 and 38; thence with the common line of said lots, N. 60-45 W., 150 feet to an iron pin on the southeasterly side of Richmond Drive; thence with said Drive, S. 29-15 W., 100 feet to the point of beginning.

Title to property received from J. Frank Williams by Deed dated 4-2-68, Recorded in Volume 941 Page 227. Recorded 4-3-68.

C. E. Skelton  
WITNESS

Clyton H. Lee

B. L. Reynolds  
WITNESS

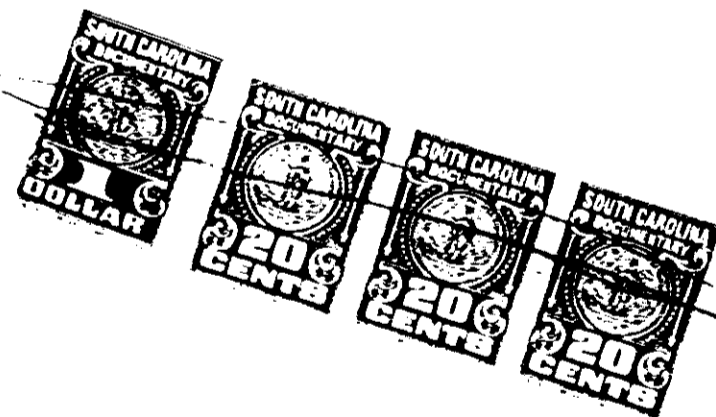

RECORDED FEB 20 1978 At 12:15 P.M.

21478

4328 RV-2