

FILED GREENVILLE CO. S. C.

STATE OF SOUTH CAROLINA  
COUNTY OF GREENVILLE

NOV 25 1977  
DENNIE S. TANNERSLEY  
R.4.C.

MORTGAGE OF REAL ESTATE  
TO ALL WHOM THESE PRESENTS MAY CONCERN:

WHEREAS, OFRA JO WINGARD,

(hereinafter referred to as Mortgagor) is well and truly indebted unto NEWS-PIEDMONT EMPLOYEES FEDERAL CREDIT UNION,

(hereinafter referred to as Mortgagee) as evidenced by the Mortgagor's promissory note of even date herewith, the terms of which are incorporated herein by reference, in the sum of ----- Fifteen Thousand One Hundred

Fifty-two and 50/100 (\$15,152.50) ----- Dollars (\$ 15,152.50 ) due and payable

as set in Note of even date herewith.

with interest thereon from \_\_\_\_\_ at the rate of \_\_\_\_\_ per centum per annum, to be paid:

WHEREAS, the Mortgagor may hereafter become indebted to the said Mortgagee for such further sums as may be advanced to or for the Mortgagor's account for taxes, insurance premiums, public assessments, repairs, or for any other purposes:

NOW, KNOW ALL MEN, That the Mortgagor, in consideration of the aforesaid debt, and in order to secure the payment thereof, and of any other and further sums for which the Mortgagor may be indebted to the Mortgagee at any time for advances made to or for his account by the Mortgagee, and also in consideration of the further sum of Three Dollars (\$3.00) to the Mortgagor in hand well and truly paid by the Mortgagee at and before the sealing and delivery of these presents, the receipt whereof is hereby acknowledged, has granted, bargained, sold and released, and by these presents does grant, bargain, sell and release unto the Mortgagee, its successors and assigns:

"ALL that certain piece, parcel or lot of land, with all improvements thereon, or hereafter constructed thereon, situate, lying and being in the State of South Carolina, County of Greenville, City of Greenville, being shown as Lot No. 3, on Plat of George N. Beattie and Eleanor G. Beattie, made by Piedmont Engineering Service, Juen 27, 1949, recorded in the RMC Office for Greenville County, South Carolina, in Plat Book V, page 193, and having, according to said plat, the following metes and bounds, to-wit:

BEGINNING at an iron pin on the northeast side of Service Drive at the joint corner of Lots 2 and 3, said pin being 108.6 feet in an easterly direction from the northeast corner of the intersection of Service Drive and Parkins Mill Road and running thence along the rear line of Lots 1 and 2, N. 37-65 E. 130 feet to an iron pin; thence S. 51-05 E. 75 feet to an iron pin; thence along the line of Lot 4, S. 38-03 W. 131 feet to an iron pin on the northeast side of Service Drive; thence along the northeast side of Service Drive, N. 5-22 W. 75 feet to the beginning corner.

This property being conveyed to the mortgagor herein by deed of Irene G. Avants, dated October 14, 1977, to be recorded herewith.

47167440

250M

017253

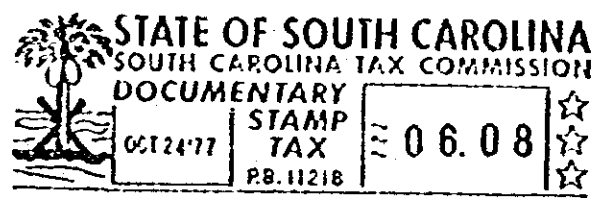

Together with all and singular rights, members, hereditaments, and appurtenances to the same belonging in any way incident or appertaining, and all of the rents, issues, and profits which may arise or be had therefrom, and including all heating, plumbing, and lighting fixtures now or hereafter attached, connected, or fitted thereto in any manner: it being the intention of the parties hereto that all fixtures and equipment, other than the usual household furniture, be considered a part of the real estate.

TO HAVE AND TO HOLD, all and singular the said premises unto the Mortgagee, its heirs, successors and assigns, forever.

The Mortgagor covenants that it is lawfully seized of the premises hereinabove described in fee simple absolute, that it has good right and is lawfully authorized to sell, convey or encumber the same, and that the premises are free and clear of all liens and encumbrances except as provided herein. The Mortgagor further covenants to warrant and forever defend all and singular the said premises unto the Mortgagee forever, from and against the Mortgagor and all persons whomsoever lawfully claiming the same or any part thereof.

5000

4328 RV-2