

OCT 11 10 01 AM '77

ROGNIE S. TANKERSLEY
R.H.C.

STATE OF SOUTH CAROLINA
COUNTY OF GREENVILLE

MORTGAGE OF REAL ESTATE
TO ALL WHOM THESE PRESENTS MAY CONCERN:

WHEREAS, JAMES L AND VERA MEADERS

(hereinafter referred to as Mortgagor) is well and truly indebted unto HOUSEHOLD FINANCE CORPORATION

(hereinafter referred to as Mortgagee) as evidenced by the Mortgagor's promissory note of even date herewith, the terms of which are incorporated herein by reference. in the sum of

SIX THOUSAND THIRTY NINE AND 39/100

Dollars (\$ 6039.39) due and payable

with interest thereon from 10/6/77 at the rate of 15.102 per centum per annum, to be paid:

WHEREAS, the Mortgagor may hereafter become indebted to the said Mortgagee for such further sums as may be advanced to or for the Mortgagor's account for taxes, insurance premiums, public assessments, repairs, or for any other purposes:

NOW, KNOW ALL MEN, That the Mortgagor, in consideration of the aforesaid debt, and in order to secure the payment thereof, and of any other and further sums for which the Mortgagor may be indebted to the Mortgagee at any time for advances made to or for his account by the Mortgagee, and also in consideration of the further sum of Three Dollars (\$3.00) to the Mortgagor in hand well and truly paid by the Mortgagee at and before the sealing and delivery of these presents, the receipt whereof is hereby acknowledged, has granted, bargained, sold and released, and by these presents does grant, bargain, sell and release unto the Mortgagee, its successors and assigns:

"ALL that certain piece, parcel or lot of land, with all improvements thereon, or hereafter constructed thereon, situate, lying and being in the State of South Carolina, County of Greenville

ALL that lot of land in the State of South Carolina, County of Greenville, near the Town of Simpsonville, being known and designated as Lot No. 3 on a Plat of Woodland Village, prepared by Jones Engineering Service and having the following metes and bounds to wit:

BEGINNING at an iron pin on the Western side of Briarwood Lane, joint front corner of Lots No. 2 and 3 and running thence along the rear line of Lots 2 and 1, N. 81-03 W., 206 feet to an iron pin on the line of Tract No. 5 of the W. A. Pollard Estate now owned by Bramlett; thence along said Bramlett line, N. 5-39 E., approximately 130 feet to the joint rear corner of Lots 3 and 5; thence along the rear line of Lots 5 and 4 in an easterly direction, 270 feet to an iron pin on the westerly edge of Briarwood Lane; thence along the westerly edge of Briarwood Lane, S. 8-57 W., 125 feet to the point of beginning.

This is a portion of the property conveyed to the grantors by deed of Lois B. Abbott recorded in Deed Book 936 at page 396 in the R. M. C. Office for Greenville County.

000573140
250 M

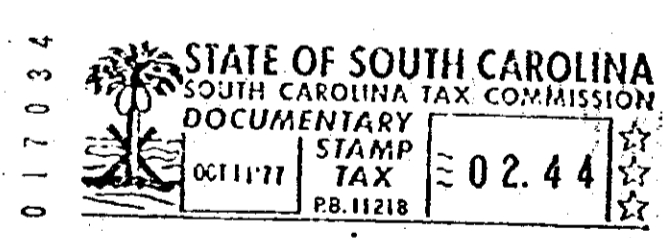

Together with all and singular rights, members, hereditaments, and appurtenances to the same belonging in any way incident or appertaining, and all of the rents, issues, and profits which may arise or be had therefrom, and including all heating, plumbing, and lighting fixtures now or hereafter attached, connected, or fitted thereto in any manner: it being the intention of the parties hereto that all fixtures and equipment, other than the usual household furniture, be considered a part of the real estate.

TO HAVE AND TO HOLD, all and singular the said premises unto the Mortgagee, its heirs, successors and assigns, forever.

The Mortgagor covenants that it is lawfully seized of the premises hereinabove described in fee simple absolute, that it has good right and is lawfully authorized to sell, convey or encumber the same, and that the premises are free and clear of all liens and encumbrances except as provided herein. The Mortgagor further covenants to warrant and forever defend all and singular the said premises unto the Mortgagee forever, from and against the Mortgagor and all persons whomsoever lawfully claiming the same or any part thereof.

0.55.00

4328 RV-21