

SCHEDULE A

BOOK 1411 PAGE 128

All that piece, parcel or lot of land with the buildings and improvements thereon, situate, lying and being near the City of Greenville, Greenville County, S. C., being known and designated as Lot 2, on a plat of the property of W. W. Pruitt made by C. C. Jones, Engineer, October, 1957, and having according to said plat, and according to the Plat of the property of James Marvin and Shirley P. Farmer, which plat is recorded in the RMC Office for Greenville County in Plat Book PP, at page 33, the following metes and bounds, to-wit:

BEGINNING at a point in the center of White Horse Road, joint corner with Lot 1, and running thence through the center of White Horse Road S. 16-23 E. 105' to a point; thence S. 70-14 W. 219.8' to an iron pin thence N. 22-58 W. 90' to an iron pin, joint rear corner of Lot 1; thence along the line of Lot 1, N 66-32 E 231.5' to a point in the center of White Horse Road, the point of beginning. This is the same lot conveyed to me by James Marvin Farmer and Shirley P. Farmer on 6-21-58, as shown by deed rec'd in Volume 601, page 266.

TITLE TO PROPERTY RECEIVED FROM W. L. BURGER BY DEED DATED 7-8-58. RECORDED IN VOLUME 603 PAGE 291 RECORDED 8-5-58.

Walter Pope
WITNESS:

Marvin E. Hester

Bobby Reynolds
WITNESS:

Jubie Hester

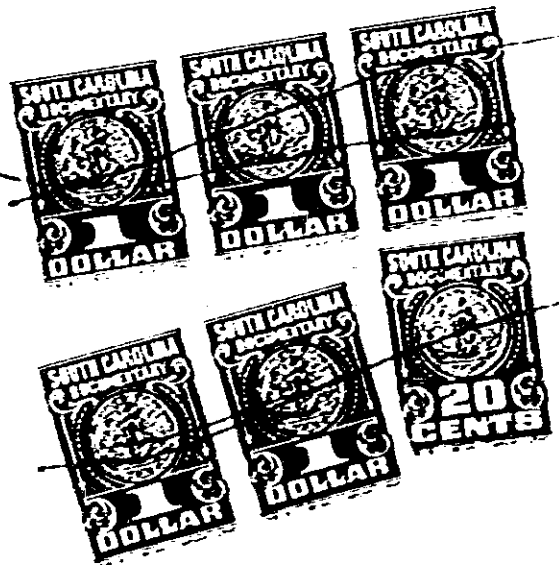

RECORDED SEP 26 1977 At 12:30 P.M.

9598

128

4328 RV-21