

STATE OF SOUTH CAROLINA  
Greenville  
COUNTY OF ~~LAURENS~~

FILED  
GREENVILLE CO. S. C.

BOOK 140? PAGE 844

JUL 1 1977  
S. TANNER SLEY

TO ALL WHOM THESE PRESENTS MAY CONCERN:

IN THE STATE AFORESAID, hereinafter called Mortgagor, Michael E. Whitehead and Jane K. Whitehead

The word Mortgagor shall include one or more persons or corporations. The word Association shall mean the PALMETTO SAVINGS AND LOAN ASSOCIATION OF LAURENS.

WHEREAS, the said Mortgagor by his certain promissory note, in writing of even date herewith, the terms of which are incorporated herein by reference, is well and truly indebted unto PALMETTO SAVINGS AND LOAN ASSOCIATION OF LAURENS,

a corporation, in the principal sum of Twenty-Seven Thousand and No/100

(\$27,000.00) Dollars, with interest from the 1st day of July, 1977, until paid. The said principal and

interest shall be payable at the office of the Association in monthly installments, the last of which is due Sept. 1, 2002 if not sooner paid, all in accordance with the terms of the said note.

NOW KNOW ALL MEN, that the Mortgagor, in consideration of the said debt for better securing the payment thereof to the said PALMETTO SAVINGS AND LOAN ASSOCIATION OF LAURENS, according to the conditions of said note; and also in consideration of the further sum of Three (\$3.00) Dollars to the Mortgagor in hand well and truly paid by the PALMETTO SAVINGS AND LOAN ASSOCIATION OF LAURENS, at and before the sealing and delivery of these presents, the receipt of which is hereby acknowledged, has granted, bargained, sold and released, and by these presents does grant, bargain, sell and release unto the PALMETTO SAVINGS AND LOAN ASSOCIATION OF LAURENS, its successors and assigns:

Greenville

The following described real estate in the State of South Carolina and the County of \_\_\_\_\_

All that piece, parcel or lot of land, with the buildings and improvements thereon, in Fairview Township, Greenville County, State of South Carolina, containing three (3) acres in accordance with plat made by J. L. Montgomery III dated April 1, 1976, and being more fully described in accordance with said plat, to-wit:

BEGINNING at an iron pin on the Western side of Hewitt Road, joint corner with the property now or formerly owned by J. C. Hewitt, and running thence along the Hewitt property line S. 82-13 W. 502.94 feet to an iron pin; thence S. 15-10 E. 292.05 feet to an iron pin on the Northern side of new cut road known as Heritage Drive; thence along the Northern side of said Heritage Drive, N. 72-10 E. 542.64 feet to an iron pin; thence N. 19-09 E. 30.7 feet to an iron pin on Hewitt Road; thence along the Western side of Hewitt Road, N. 33-53 W. 187.8 feet to an iron pin, being the point of beginning.

This is the same property conveyed to Mortgagor herein by deed of Melvin K. Mouns dated April 5, 1976, and recorded in the RMC Office for Greenville County, S. C. in Deed Book 1034, at page 387.

4.50

3.50 M

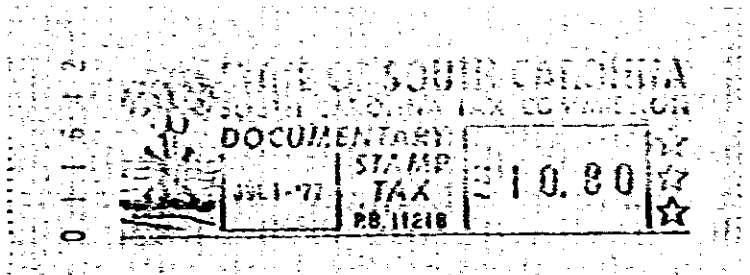

9844

4328 RV-2