

STATE OF SOUTH CAROLINA }
COUNTY OF Greenville }

MAY 17 2 31 PM '77
RECORDED

MORTGAGE OF REAL ESTATE
TO ALL WHOM THESE PRESENTS MAY CONCERN:

WHEREAS, I, Susan B. Patterson

(hereinafter referred to as Mortgagor) is well and truly indebted unto

Southern Bank and Trust Company, Piedmont, S. C.

(hereinafter referred to as Mortgagee) as evidenced by the Mortgagor's promissory note of even date herewith, the terms of which are incorporated herein by reference, in the sum of

Eleven thousand one hundred and no/100----- Dollars (\$ 11, 100. 00) due and payable

in full August 13, 1977

with interest thereon from _____ date _____ at the rate of 9 per centum per annum, to be paid: in advance

WHEREAS, the Mortgagor may hereafter become indebted to the said Mortgagee for such further sums as may be advanced to or for the Mortgagor's account for taxes, insurance premiums, public assessments, repairs, or for any other purposes:

NOW, KNOW ALL MEN, That the Mortgagor, in consideration of the aforesaid debt, and in order to secure the payment thereof, and of any other and further sums for which the Mortgagor may be indebted to the Mortgagee at any time for advances made to or for his account by the Mortgagee, and also in consideration of the further sum of Three Dollars (\$3.00) to the Mortgagor in hand well and truly paid by the Mortgagee at and before the sealing and delivery of these presents, the receipt whereof is hereby acknowledged, has granted, bargained, sold and released, and by these presents does grant, bargain, sell and release unto the Mortgagee, its successors and assigns:

"ALL that certain piece, parcel or lot of land, with all improvements thereon, or hereafter constructed thereon, situate, lying and being in the State of South Carolina, County of

ALL that lot of land in the County of Greenville , State of South Carolina, known and designated as Lot No. 4 on plat of Maple Acres subdivision made by C. O. Riddle, June, 1953 recorded in Plat Book FF, page 111 of the RMC Office for Greenville County, S. C. said lot having a depth of 130.9 feet on the south side, a depth of 125.4 feet on the north side , and a rear width of 211.9 feet and a frontage of 165.9 feet on the north-west side of Chastain Drive .

This is the same property conveyed by Frank P. McGowan, Jr. As Master in Equity for Greenville County to Susan B. Patterson by deed dated May 13, 1977 , recorded in the Office of RMC for Greenville County, recorded simultaneously with this real estate mortgage .

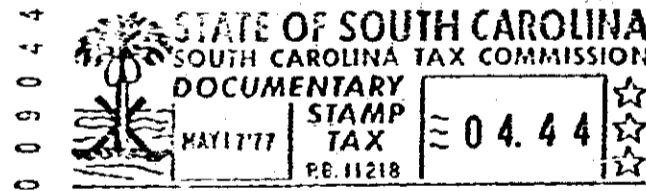

Together with all and singular rights, members, hereditaments, and appurtenances to the same belonging in any way incident or appertaining, and all of the rents, issues, and profits which may arise or be had therefrom, and including all heating, plumbing, and lighting fixtures now or hereafter attached, connected, or fitted thereto in any manner: it being the intention of the parties hereto that all fixtures and equipment, other than the usual household furniture, be considered a part of the real estate.

TO HAVE AND TO HOLD, all and singular the said premises unto the Mortgagee, its heirs, successors and assigns, forever.

The Mortgagor covenants that it is lawfully seized of the premises hereinabove described in fee simple absolute, that it has good right and is lawfully authorized to sell, convey or encumber the same, and that the premises are free and clear of all liens and encumbrances except as provided herein. The Mortgagor further covenants to warrant and forever defend all and singular the said premises unto the Mortgagee forever, from and against the Mortgagor and all persons whomsoever lawfully claiming the same or any part thereof.

GREENVILLE COUNTY

4328 RV-2