

STATE OF SOUTH CAROLINA
COUNTY OF Greenville

FILED
GREENVILLE CO. S. C.

1977 PAGE 619

MORTGAGE OF REAL ESTATE

TO ALL WHOM THESE PRESENTS MAY CONCERN:
R.M.C.

WHEREAS, we, the said Henry Watts, Jr. and Jean K. Watts

(hereinafter referred to as Mortgagor) is well and truly indebted unto Pickensville Finance Company

(hereinafter referred to as Mortgagee) as evidenced by the Mortgagor's promissory note of even date herewith, the terms of which are incorporated herein by reference, in the sum of Two Thousand-Three Hundred-Seventy Six and No/100's

Dollars (\$ 2,376.00) due and payable

in 36 successive monthly payments of (\$66.00) Sixty Six and No/100's Dollars beginning April 5, 1977 and due on the 5th. of each and every month thereafter until the entire amount is paid in full

maturity

with interest thereon from ~~date~~ at the rate of nine per centum per annum, to be paid: semi-annually

WHEREAS, the Mortgagor may hereafter become indebted to the said Mortgagee for such further sums as may be advanced to or for the Mortgagor's account for taxes, insurance premiums, public assessments, repairs, or for any other purposes:

NOW, KNOW ALL MEN, That the Mortgagor, in consideration of the aforesaid debt, and in order to secure the payment thereof, and of any other and further sums for which the Mortgagor may be indebted to the Mortgagee at any time for advances made to or for his account by the Mortgagee, and also in consideration of the further sum of Three Dollars (\$3.00) to the Mortgagor in hand well and truly paid by the Mortgagee at and before the sealing and delivery of these presents, the receipt whereof is hereby acknowledged, has granted, bargained, sold and released, and by these presents does grant, bargain, sell and release unto the Mortgagee, its successors and assigns:

"ALL that piece, parcel or lot of land situate, lying and being in the City of Greenville, Greenville County, South Carolina and being shown as Lot No. 19 on a plat of Hyde Park, prepared by Carolina Engineering and Surveying Company, June, 1963, and recorded in Plat Book YY, at page 141, said lot fronting sixty (60) feet on the Western side of Catlin Circle, reference to said plat being craved for a more particular description."

This is the same property conveyed to Henry Watts, Jr. and Jean K. Watts by Robinson Construction Co., Inc. by deed dated April 23, 1966 and recorded June 29, 1966 in deed book 801 at page 221 in the RMC Office for Greenville County, S. C.

0
0
0
6
7
AV. 57

Pickensville Finance Company
PO Box 481
Easley, SC 29640

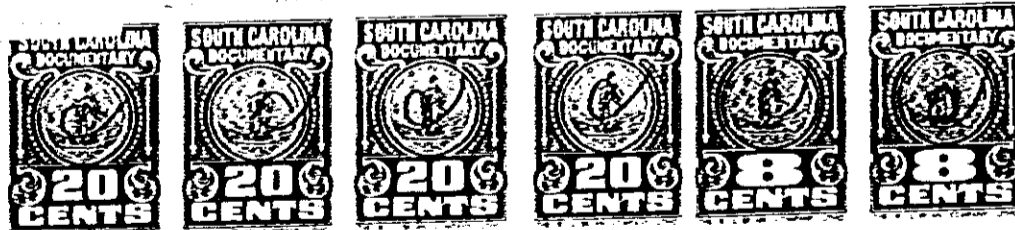

Together with all and singular rights, members, herditaments, and appurtenances to the same belonging in any way incident or appertaining, and of all the rents, issues, and profits which may arise or be had therefrom, and including all heating, plumbing, and lighting fixtures now or hereafter attached, connected, or fitted thereto in any manner; it being the intention of the parties hereto that all such fixtures and equipment, other than the usual household furniture, be considered a part of the real estate.

TO HAVE AND TO HOLD, all and singular the said premises unto the Mortgagee, its heirs, successors and assigns, forever.

The Mortgagor covenants that it is lawfully seized of the premises hereinabove described in fee simple absolute, that it has good right and is lawfully authorized to sell, convey or encumber the same, and that the premises are free and clear of all liens and encumbrances except as provided herein. The Mortgagor further covenants to warrant and forever defend all and singular the said premises unto the Mortgagee forever, from and against the Mortgagor and all persons whomsoever lawfully claiming the same or any part thereof.

1978 RV-2