

on the southern lot line 136.2 feet in the western side of Phenonix Ave, and 1 S 27.4 feet at the northern western corner of the intersection pf pacific ave, and Phenoi ace.

Purchased from Dorthy ,. Thompson Aug 20, 1973, Book No. 932. PG no 104

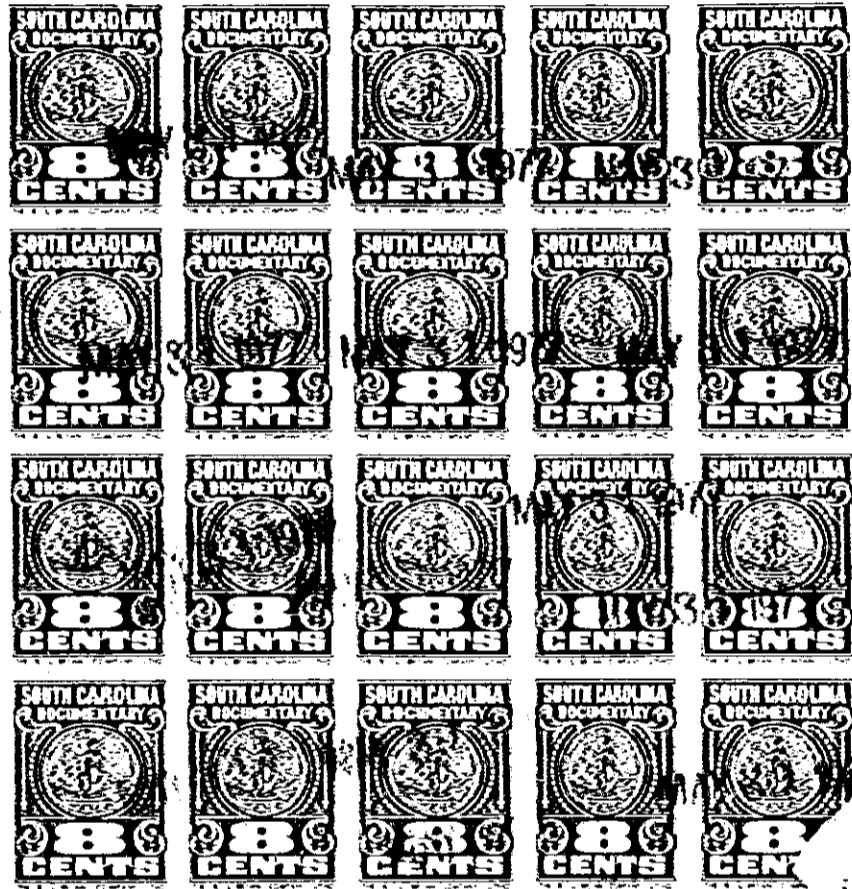

RECORDED APR 18 1977
at 12:15 P.M.

27859

APR 18 1977

X 27859X ✓

Mortgage

FROM

Ellen Sue Looke



W. S. Lyle Credit Co

County of SOUTH CAROLINA }

No.
This instrument and the assignment thereof were file
for record in my office in the County aforesaid on the
18 day of April 19 77
at 12:15 o'clock P.M. and recorded in
Book 1394 of April
page 923

Greenville County

\$ 4,771.66
Lot 320, Cor. Pacific Ave. & Phoenix
Ave., Pleasant Valley