

STATE OF SOUTH CAROLINA
COUNTY OF Greenville

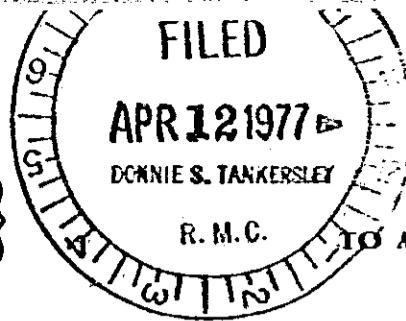

BOOK 1394 PAGE 439

MORTGAGE OF REAL ESTATE

TO ALL WHOM THESE PRESENTS MAY CONCERN:

WHEREAS, Sophronia S. Morrison

(hereinafter referred to as Mortgagor) is well and truly indebted unto Bank of Travelers Rest

(hereinafter referred to as Mortgagee) as evidenced by the Mortgagor's promissory note of even date herewith, the terms of which are incorporated herein by reference, in the sum of

One thousand one hundred thirty four and no/100 Dollars (\$ 1,134.00) due and payable

Repayable \$31.50 per month beginning on the 8th day of May 1977 and continuing on each successive month until paid in full.

with interest thereon from date at the rate of 7 seven per centum per annum, to be paid: add on

WHEREAS, the Mortgagor may hereafter become indebted to the said Mortgagee for such further sums as may be advanced to or for the Mortgagor's account for taxes, insurance premiums, public assessments, repairs, or for any other purposes:

NOW, KNOW ALL MEN, That the Mortgagor, in consideration of the aforesaid debt, and in order to secure the payment thereof, and of any other and further sums for which the Mortgagor may be indebted to the Mortgagee at any time for advances made to or for his account by the Mortgagee, and also in consideration of the further sum of Three Dollars (\$3.00) to the Mortgagor in hand well and truly paid by the Mortgagee at and before the sealing and delivery of these presents, the receipt whereof is hereby acknowledged, has granted, bargained, sold and released, and by these presents does grant, bargain, sell and release unto the Mortgagee, its successors and assigns:

"ALL that certain piece, parcel or lot of land, with all improvements thereon, or hereafter constructed thereon, situate, lying and being in the State of South Carolina, County of Greenville, All that certain piece, parcel or lot of land in Cleveland Township, Greenville County, State of South Carolina, n a subdivision known as River Falls Heights, being shown and designated as Lot No. 24, Section B. on plat of the property of River Falls Realty Company, recorded in the R.M.C. office for Greenville County in Plat Book H, at page 32, said lot having a frontage of 70 feet on the Western side of Ellis Ridge Road, and extending back in parallel lines to a depth of 288 feet on the North and 302 feet on the Southern line, and being the same property conveyed to the grantor by deed recorded in Deed Book 811 at page 542

Prior Grantor - Margie Wilmon Varner
filed - October 17, 1967
9:11 A.M. Book 831, page 58

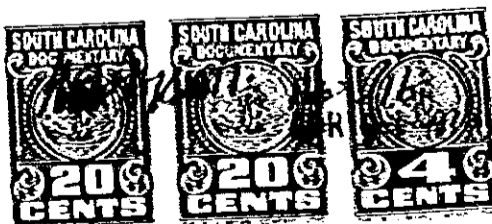

Together with all and singular rights, members, hereditaments, and appurtenances to the same belonging in any way incident or appertaining, and all of the rents, issues, and profits which may arise or be had therefrom, and including all heating, plumbing, and lighting fixtures now or hereafter attached, connected, or fitted thereto in any manner; it being the intention of the parties hereto that all fixtures and equipment, other than the usual household furniture, be considered a part of the real estate.

TO HAVE AND TO HOLD, all and singular the said premises unto the Mortgagee, its heirs, successors and assigns, forever.

The Mortgagor covenants that it is lawfully seized of the premises hereinabove described in fee simple absolute, that it has good right and is lawfully authorized to sell, convey or encumber the same, and that the premises are free and clear of all liens and encumbrances except as provided herein. The Mortgagor further covenants to warrant and forever defend all and singular the said premises unto the Mortgagee forever, from and against the Mortgagor and all persons whomsoever lawfully claiming the same or any part thereof.

0 4 3 9

4328 RV-23