

GREENVILLE CO. S.C.

RECORDED
FEB 14 2 18 PM '77
LUNN S. TAYLOR
REC'D

1389 195

Mail to
Family Federal Savings & Loan Assn.
Drawer L
Greer, S.C. 29651

MORTGAGE

THIS MORTGAGE is made this 9th day of February, 1977, between the Mortgagor, Erelene C. Nicholls (herein "Borrower"), and the Mortgagee, Family Federal Savings & Loan Association, a corporation organized and existing under the laws of the United States of America, whose address is #3 Edwards Bldg., 600 N. Main St., Greer, South Carolina (herein "Lender").

WHEREAS, Borrower is indebted to Lender in the principal sum of Twenty six thousand and no/100 (\$26,000.00) Dollars, which indebtedness is evidenced by Borrower's note dated February 9, 1977 (herein "Note"), providing for monthly installments of principal and interest, with the balance of the indebtedness, if not sooner paid, due and payable on First, February, 1989;

To SECURE to Lender (a) the repayment of the indebtedness evidenced by the Note, with interest thereon, the payment of all other sums, with interest thereon, advanced in accordance herewith to protect the security of this Mortgage, and the performance of the covenants and agreements of Borrower herein contained, and (b) the repayment of any future advances, with interest thereon, made to Borrower by Lender pursuant to paragraph 21 hereof (herein "Future Advances"), Borrower does hereby mortgage, grant and convey to Lender and Lender's successors and assigns the following described property located in the County of Greenville, State of South Carolina:

CO
O
C
O
N
T
A
I
N
S

All that lot of land in the County of Greenville, State of South Carolina known and designated as Lot No. 2, Section 1, on plat of Property of Eloise M. Bailey made by Dalton & Neves, May, 1961, and shown on plat entitled Property of Ralph M. Nichols made by C. C. Jones, September 20, 1962, recorded in Plat Book XX, page 72 of the RMC Office for Greenville County, South Carolina. For a more complete description reference is directed to the plat referenced herein.

DERIVATION: See deed of Ralph M. Nicholls recorded on May 7, 1968 in Deed Book 843 at Page 499.

25
M
3
A

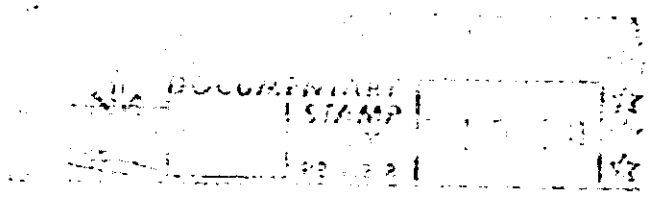

which has the address of 232 Pine Knoll Drive, Greenville, South Carolina (herein "Property Address");
[Street] [City] [State and Zip Code]

To HAVE AND TO HOLD unto Lender and Lender's successors and assigns, forever, together with all the improvements now or hereafter erected on the property, and all easements, rights, appurtenances, rents, royalties, mineral, oil and gas rights and profits, water, water rights, and water stock, and all fixtures now or hereafter attached to the property, all of which, including replacements and additions thereto, shall be deemed to be and remain a part of the property covered by this Mortgage; and all of the foregoing, together with said property (or the leasehold estate if this Mortgage is on a leasehold) are herein referred to as the "Property".

Borrower covenants that Borrower is lawfully seised of the estate hereby conveyed and has the right to mortgage, grant and convey the Property, that the Property is unencumbered, and that Borrower will warrant and defend generally the title to the Property against all claims and demands, subject to any declarations, easements or restrictions listed in a schedule of exceptions to coverage in any title insurance policy insuring Lender's interest in the Property.

4328 RV-21