

FIRST MORTGAGE ON REAL ESTATE

FILED GREENVILLE CO. S. C.

MORTGAGE

BOOK 1388 PAGE 82

EDDIE S. TANKERSLEY R.M.C.

STATE OF SOUTH CAROLINA  
COUNTY OF GREENVILLE

TO ALL WHOM THESE PRESENTS MAY CONCERN:

J. C. DAVIS

(hereinafter referred to as Mortgagor) SEND(S) GREETING:

WHEREAS, the Mortgagor is well and truly indebted unto HERITAGE FEDERAL SAVINGS AND LOAN ASSOCIATION, LAURENS, S. C. (hereinafter referred to as Mortgagee), as evidenced by the Mortgagor's promissory note of even date herewith, the terms of which are incorporated herein by reference in the sum of -----

-----FIFTEEN THOUSAND AND NO/100-----  
DOLLARS (\$ 15,000.00 ), with interest thereon from date at the rate provided for in said note, said principal and interest to be repaid as therein stated, except that the final payment of principal and interest shall be due on

January 1, 1987, and

WHEREAS, the Mortgagor may hereafter become indebted to the said Mortgagee for such further sums as may be advanced to or for the Mortgagor's account for taxes, insurance premiums, public assessments, repairs, or for any other purpose;

NOW, KNOW ALL MEN, That the Mortgagor, in consideration of the aforesaid debt, and in order to secure the payment thereof and of any other and further sums for which the Mortgagor may be indebted to the Mortgagee at any time for advances made to or for his account by the Mortgagee, and also in consideration of the further sum of Three Dollars (\$3.00) to the Mortgagor in hand well and truly paid by the Mortgagee at and before the sealing and delivery of these presents, the receipt whereof is hereby acknowledged, has granted, bargained, sold and released, and by these presents does grant, bargain, sell and release unto the Mortgagee, its successors and assigns:

"All that certain piece, parcel or lot of land, with all improvements thereon, or hereafter constructed thereon, situate, lying and being in the State of South Carolina, County of Greenville, and having the following courses and distances to wit:

BEGINNING at an old iron pin on the Southeastern side of County Road leading West from the Old Greenville-Laurens Highway to Leakes Dairy, at corner of property now or formerly, of H. L. Gault and running thence along Gault property S. 2-05 E., for a distance of 603 feet to a stone; thence S. 79 -80 W., for a distance of 572 feet to an iron pin on the Southeastern edge of said County Road; thence along the Southeastern side of said County Road, N. 36-30 E., for a distance of 900 feet to the beginning corner, and containing 3.97 acres, more or less.

Being the identical tract conveyed to the mortgagor herein by deed of J. I. Leake, dated the 4th day of August, 1947, and recorded in Deed Volume 316 at page 255 in the RMC Office for Greenville County, South Carolina.

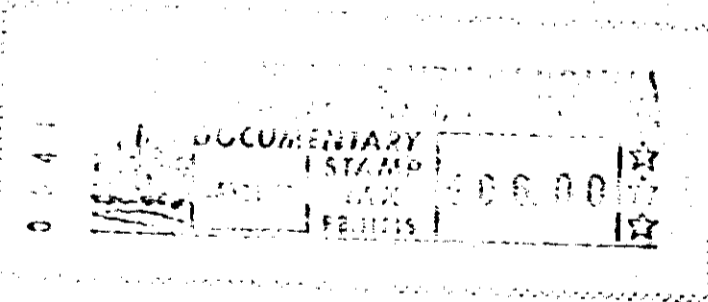

Together with all and singular the rights, members, hereditaments, and appurtenances to the same belonging or in any way incident or appertaining, and all of the rents, issues, and profits which may arise or be had therefrom, and including all heating, plumbing, and lighting fixtures and any other equipment or fixtures now or hereafter attached, connected, or fitted thereto in any manner; it being the intention of the parties hereto that all such fixtures and equipment, other than the usual household furniture, be considered a part of the real estate.

94 005  
K002 000 000 000

0000

4328 RV-2