

FILED
GREENVILLE CO. S. C.

NOV 6 10 22 AM '77

DONNIE S. TANKERSLEY
R.M.C.

1380 782

First Mortgage on Real Estate

MORTGAGE

STATE OF SOUTH CAROLINA
COUNTY OF GREENVILLE

TO ALL WHOM THESE PRESENTS MAY CONCERN: M. L. Lanford, Jr.

(hereinafter referred to as Mortgagor) SEND(S) GREETING:

WHEREAS, the Mortgagor is well and truly indebted unto CAROLINA FEDERAL SAVINGS AND LOAN ASSOCIATION OF GREENVILLE, Greenville, S. C., (hereinafter referred to as Mortgagee) as evidenced by the Mortgagor's promissory note of even date herewith, the terms of which are incorporated herein by reference, in the sum of Forty-one Thousand Five Hundred and No/100-----

DOLLARS (\$ 41,500.00), with interest thereon as provided in said promissory note, said principal and interest to be paid as therein stated, and

WHEREAS, the Mortgagor may hereafter become indebted to the said Mortgagee for such further sums as may be advanced to or for the Mortgagor's account for taxes, insurance premiums, public assessments, repairs, or for any other purpose, and

WHEREAS, the unpaid balance of said debt or debts, if not sooner paid, shall be due and payable,

NOW, KNOW ALL MEN, That the Mortgagor, in consideration of the aforesaid debt, and in order to secure the payment thereof and of any other and further sums for which the Mortgagor may be indebted to the Mortgagee at any time for advances made to or for his account by the Mortgagee, and also in consideration of the further sum of Three Dollars (\$3.00) to the Mortgagor in hand well and truly paid by the Mortgagee at and before the sealing and delivery of these presents, the receipt whereof is hereby acknowledged, has granted, bargained, sold and released, and by these presents does grant, bargain, sell and release unto the Mortgagee, its successors and assigns.

All that piece, parcel or lot of land, with all improvements thereon, or hereafter constructed thereon, situate, lying and being in Greenville County, South Carolina, and being known and designated as Lot 133 of Pine Brook Forest Subdivision, Section 2, as shown on a plat thereof dated March 15, 1972, prepared by Robert R. Spearman and Charles K. Dunn recorded in the RMC Office for Greenville County in Plat Book 4X at page 49, and having, according to said plat, the following metes and bounds, to-wit:

Beginning at an iron pin on the southwestern side of Green Road at the joint front corner of Lots 133 and 132, and running thence with the line of Lot 132, S. 54-40 W., 180 feet to an iron pin at the joint rear corner of Lots 133, 132, 141 and 140; thence with the rear line of Lot 140, N. 35-20 W., 115 feet to an iron pin at the joint rear corner of Lots 133, 140, 139 and 134; thence with the line of Lot 134, N. 54-40 E., 180 feet to an iron pin at the joint front corner of Lots 133 and 134 on the southwestern side of Green Road; thence with the southwestern side of Green Road, S. 35-20 E., 115 feet to the point of beginning.

This is the same property conveyed to the Mortgagor herein by Deed of Oak, Inc., dated January 5, 1977 and recorded January 5, 1977 in Deed Book 1049 at page 128.

The address of Mortgagee is 22 Potomac Avenue, Greenville, SC 29605.

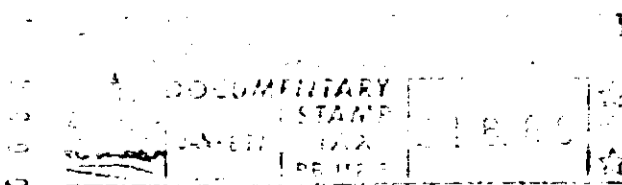

(CONTINUED ON NEXT PAGE)

2,500 2-73 KP

MORTGAGE

4328 RV-2