

Mortgagee's address: Unit 67, Harbor Town, Greenville, S. C.

GREENVILLE CO. S.C.

SEP 14 9 50 AM '76

# MORTGAGE

BOOK 1380 PAGE 448

DENNIS E. TANNER CLEA  
R.M.C.

58989214E

THIS MORTGAGE is made this 30th day of September 1976, between the Mortgagor, John V. Zepf and Helen E. Zepf (herein "Borrower"), and the Mortgagee, South Carolina Federal Savings & Loan Association, a corporation organized and existing under the laws of United States of America whose address is 1500 Hampton Street Columbia, South Carolina (herein "Lender").

WHEREAS, Borrower is indebted to Lender in the principal sum of Twelve Thousand and No/100 (\$12,000.00) Dollars, which indebtedness is evidenced by Borrower's note dated September 30, 1976 (herein "Note"), providing for monthly installments of principal and interest, with the balance of the indebtedness, if not sooner paid, due and payable on October 1, 1996

35080AM

To SECURE to Lender (a) the repayment of the indebtedness evidenced by the Note, with interest thereon, the payment of all other sums, with interest thereon, advanced in accordance herewith to protect the security of this Mortgage, and the performance of the covenants and agreements of Borrower herein contained, and (b) the repayment of any future advances, with interest thereon, made to Borrower by Lender pursuant to paragraph 21 hereof (herein "Future Advances"), Borrower does hereby mortgage, grant and convey to Lender and Lender's successors and assigns the following described property located in the County of Greenville State of South Carolina:

ALL that piece, parcel or lot of land in the County of Greenville, State of South Carolina, on the northern side of Stanley Drive, near the City of Greenville, being shown as Unit 67 on plat of Harbor Town, recorded in the RMC Office for Greenville County in Plat Book 5P, at Pages 13 and 14, and having according to said plat, the following metes and bounds:

BEGINNING at a point at joint corner of Lots Nos. 67 and 68 and thence running S 38-39 W, 20.3 feet; thence N 51-21 W, 68.8 feet; thence turning and running N 38-39 E, 20.3 feet; thence turning and running S 51-21 E, 68.8 feet to the point of Beginning.

This is the same property conveyed to John V. Zepf and Helen E. Zepf by deed of Harbor Town Limited Partnership dated September 30, 1976 and recorded in the RMC Office for Greenville County on in Deed Book 1044 at Page 567

000125

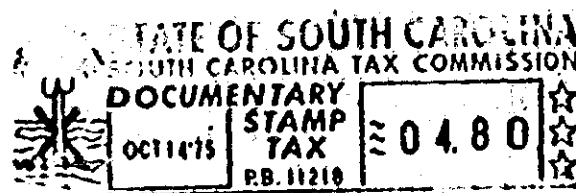

which has the address of Unit 67 Harbor Town Greenville South Carolina 29604 (herein "Property Address"); (State and Zip Code)

To HAVE AND TO HOLD unto Lender and Lender's successors and assigns, forever, together with all the improvements now or hereafter erected on the property, and all easements, rights, appurtenances, rents, royalties, mineral, oil and gas rights and profits, water, water rights, and water stock, and all fixtures now or hereafter attached to the property, all of which, including replacements and additions thereto, shall be deemed to be and remain a part of the property covered by this Mortgage; and all of the foregoing, together with said property (or the leasehold estate if this Mortgage is on a leasehold) are herein referred to as the "Property".

Borrower covenants that Borrower is lawfully seised of the estate hereby conveyed and has the right to mortgage, grant and convey the Property, that the Property is unencumbered, and that Borrower will warrant and defend generally the title to the Property against all claims and demands, subject to any declarations, easements or restrictions listed in a schedule of exceptions to coverage in any title insurance policy insuring Lender's interest in the Property.

4328 RV-2