

Mortgagee's address: P. O. Box 408
Greenville, S.C. 29602

FILED
GREENVILLE, CO. S. C.
AUG 12 2 17 PM '76
DONNIE S. TANKERSLEY
R.M.C.

BOOK 1375 PAGE 243



State of South Carolina

COUNTY OF GREENVILLE

MORTGAGE OF REAL ESTATE

To All Whom These Presents May Concern:

CHARLES B. PATTERSON AND SHANNON G. PATTERSON

(hereinafter referred to as Mortgagor) (SEND(S) GREETINGS:

WHEREAS, the Mortgagor is well and truly indebted unto FIRST FEDERAL SAVINGS AND LOAN ASSOCIATION OF GREENVILLE, SOUTH CAROLINA (hereinafter referred to as Mortgagee) in the full and just sum of Thirty Thousand

Five Hundred and No/100----- (\$ 30,500.00)

Dollars, as evidenced by Mortgagor's promissory note of even date herewith, which note does not contain

a provision for escalation of interest rate (paragraphs 9 and 10 of this mortgage provides for an escalation of interest rate under certain

conditions), said note to be repaid with interest as the rate or rates therein specified in installments of Two Hundred Thirty-

nine and 95/100 ----- (\$239.95) Dollars each on the first day of each month hereafter, in advance, until the principal sum with interest has been paid in full, such payments to be applied first to the payment of interest, computed monthly on unpaid principal balances, and then to the payment of principal with the last payment, if not sooner paid, to be due and payable 30 years after date; and

WHEREAS, said note further provides that if at any time any portion of the principal or interest due thereunder shall be past due and unpaid for a period of thirty days, or if there shall be any failure to comply with and abide by any By-Laws or the Charter of the Mortgagee, or any stipulations set out in this mortgage, the whole amount due thereunder shall, at the option of the holder thereof, become immediately due and payable, and said holder shall have the right to institute any proceedings upon said note and any collaterals given to secure same, for the purpose of collecting said principal due, and interest, with costs and expenses for proceedings; and

WHEREAS, the Mortgagor may hereafter become indebted to the Mortgagee for such further sums as may be advanced to the Mortgagor's account for the payment of taxes, insurance premiums, repairs, or for any other purpose;

NOW, KNOW ALL MEN, That the Mortgagor, in consideration of said debt and to secure the payment thereof and any further sums which may be advanced by the Mortgagee to the Mortgagor's account, and also in consideration of the sum of Three Dollars (\$3.00) to the Mortgagor in hand well and truly paid by the Mortgagee at and before the sealing of these presents, the receipt whereof is hereby acknowledged, has granted, bargained, sold, and released, and by these presents does grant, bargain, sell and release unto the Mortgagee, its successors and assigns, the following described real estate:

All that certain piece, parcel, or lot of land, with all improvements thereon, or hereafter to be constructed thereon, situate, lying and being in the State of South Carolina, County of

All that piece, parcel or tract of land, containing 3.64 acres, more or less, situate, lying and being on the Southern side of Bennett Bridge Road (S. C. Road 296), near the City of Greer, County of Greenville, State of South Carolina, and having, according to a plat prepared by Wolfe & Huskey, Inc., dated July 20, 1976, entitled "Survey for Edgar S. Couch", recorded in the R.M.C. Office for Greenville County, South Carolina, in Plat Book 5-V at page 40, the following metes and bounds:

BEGINNING at a nail and cap in the center of Bennett Bridge Road (S. C. Road 296) at the Northeastern corner of the premises herein described and running thence with the line of property now or formerly of C. M. Trayham S. 21-31 E. 393 feet to an iron pin; thence with the line of property now or formerly of Edgar Smith Couch, et al., the following courses and distances: S. 65-52 W. 296.4 feet to an iron pin, thence N. 47-03 W. 260.7 feet to an iron pin, thence N. 13-43 W. 224.3 feet to a nail and cap in the center of Bennett Bridge Road (S. C. Road 296); thence with the center line of Bennett Bridge Road (S. C. Road 296) as the line N. 76-05 E. 381.4 feet to the point of beginning.

This is the identical property conveyed to the Mortgagors herein by deed of Edgar Smith Couch and Ethel Vinson Couch, dated August 12, 1976, and recorded in the R.M.C. Office for Greenville County, South Carolina, in Deed Book 1041 at page C109, on August 12, 1976.

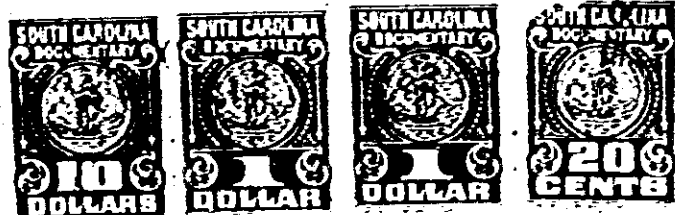

(CONTINUED ON NEXT PAGE)

Page 1

3
4
0
2
4
3
4328 RV-23