

JUN 29 2 44 PM '76

DONNIE S. TANKERSLEY
R.M.C.

BOOK 1371 PAGE 476

First Mortgage on Real Estate

MORTGAGE

STATE OF SOUTH CAROLINA }
COUNTY OF GREENVILLE }

TO ALL WHOM THESE PRESENTS MAY CONCERN: EDDIE H. EZELL, JR. AND BOBBIE O. EZELL

(hereinafter referred to as Mortgagor) SEND(S) GREETING:

WHEREAS, the Mortgagor is well and truly indebted unto FIDELITY FEDERAL SAVINGS AND LOAN ASSOCIATION, GREENVILLE, S. C., (hereinafter referred to as Mortgagee) in the sum of

Thirty-eight Thousand Two Hundred and No/100 DOLLARS

(\$ 38,200.00), as evidenced by the Mortgagor's note of even date, bearing interest as stated in said note, and payable as therein stated or as modified by mutual agreement, in writing, the final maturity of which is thirty (30) years after the date hereof, unless extended by mutual consent, the terms of said note and any agreement modifying it are incorporated herein by reference; and

WHEREAS, the Mortgagor may hereafter become indebted to the said Mortgagee for such further sums as may be advanced or readvanced to or for the Mortgagor's account, including advances made by the Mortgagee on other or no security:

NOW, KNOW ALL MEN, That the Mortgagor, in consideration of the aforesaid debt, and in order to secure the payment thereof and of any other and further sums for which the Mortgagor may be indebted to the Mortgagee at any time for advances made to or for his account by the Mortgagee, and also in consideration of the further sum of Three Dollars (\$3.00) to the Mortgagor in hand well and truly paid by the Mortgagee at and before the sealing and delivery of these presents, the receipt whereof is hereby acknowledged, has granted, bargained, sold and released, and by these presents does grant, bargain, sell and release unto the Mortgagee, its successors and assigns.

~~All that certain piece, parcel or lot of land, with all improvements thereon, or hereafter constructed thereon, situate, lying and being in the State of South Carolina, County of Greenville,~~

All that certain piece, parcel or lot of land, with all improvements thereon, situate, lying and being in Greenville County, South Carolina, at the intersection of Parliament Road and Gateway Drive, being shown as Lot No. 32 on plat of Merrifield Park, Section II, prepared by Piedmont Engineers and Architects, dated February 18, 1969, recorded in the R.M.C. Office for Greenville County, South Carolina in Plat Book WW, at Pages 50 and 51, and having according to said Plat, the following metes and bounds, to-wit:

BEGINNING at an iron pin on the south side of Parliament Road at the joint front corner of Lots Nos. 31 and 32 and running thence along the joint line of said lots, S. 14-05 W. 165 feet to an iron pin; running thence N. 75-55 W. 148.1 feet to an iron pin located on the eastern side of Gateway Drive; running thence with Gateway Drive, N. 28-46 E. 145.6 feet to an iron pin; running thence N. 66-26 E. 39.6 feet to an iron pin on the south side of Parliament Road; thence along the south side of Parliament Road, S. 75-55 E. 80 feet to an iron pin at the joint front corner of Lots Nos. 31 and 32, the beginning corner.

This is the same property conveyed to the mortgagors herein by deed of George J. Woods and Frances L. Woods, dated June 29, 1976, which is recorded in the R.M.C. Office for Greenville County, S. C. in Deed Book , at Page .

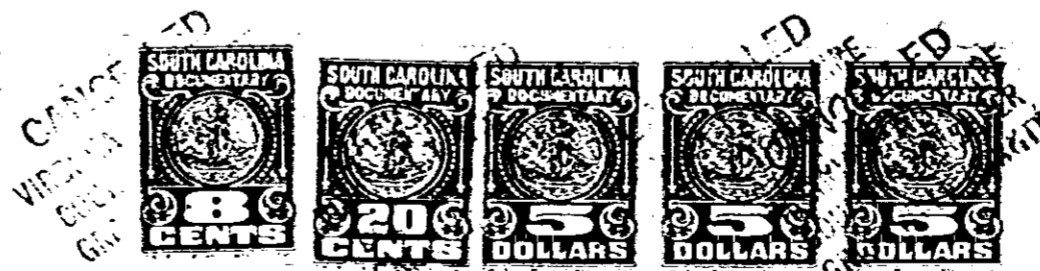

Together with all and singular the rights, members, hereditaments, and appurtenances to the same belonging or in any way incident or appertaining, and all of the rents, issues, and profits which may arise or be had therefrom, and including all heating, plumbing, and lighting fixtures and any other equipment or fixtures now or hereafter attached, connected, or fitted thereto in any manner; it being the intention of the parties hereto that all such fixtures and equipment, other than the usual household furniture, be considered a part of the real estate.

1976
0470

4328 RV-2J