

MAY 11 10 57 AM '77

DONNIE S. TANKERSLEY
R.M.C.

BOOK 1357 PAGE 212

First Mortgage on Real Estate

MORTGAGESTATE OF SOUTH CAROLINA
COUNTY OF GREENVILLE

TO ALL WHOM THESE PRESENTS MAY CONCERN: We, JOHN G. CHAPMAN and DEVERLE H. CHAPMAN

(hereinafter referred to as Mortgagor) SEND(S) GREETING:

WHEREAS, the Mortgagor is well and truly indebted unto FIDELITY FEDERAL SAVINGS AND LOAN ASSOCIATION, GREENVILLE, S. C., (hereinafter referred to as Mortgagee) in the sum of FORTY THOUSAND NINE HUNDRED TWENTY-FOUR AND 60/100 ----- DOLLARS

(\$ 40,924.60), as evidenced by the Mortgagor's note of even date, bearing interest as stated in said note, and payable as therein stated or as modified by mutual agreement, in writing, the final maturity of which is Twenty-One (21) years after the date hereof, unless extended by mutual consent, the terms of said note and any agreement modifying it are incorporated herein by reference, and

WHEREAS, the Mortgagor may hereafter become indebted to the said Mortgagee for such further sums as may be advanced or readvanced to or for the Mortgagor's account, including advances made by the Mortgagee on other or no security:

NOW, KNOW ALL MEN, That the Mortgagor, in consideration of the aforesaid debt, and in order to secure the payment thereof and of any other and further sums for which the Mortgagor may be indebted to the Mortgagee at any time for advances made to or for his account by the Mortgagee, and also in consideration of the further sum of Three Dollars (\$3.00) to the Mortgagor in hand well and truly paid by the Mortgagee at and before the sealing and delivery of these presents, the receipt whereof is hereby acknowledged, has granted, bargained, sold and released, and by these presents does grant, bargain, sell and release unto the Mortgagee, its successors and assigns.

"All that certain piece, parcel or lot of land, with all improvements thereon, or hereafter constructed thereon, situate, lying and being in the State of South Carolina, County of Greenville, at the intersection of Belgrade Drive and Redcliffe Road, near the City of Greenville, South Carolina, being known and designated as Lot No. 44 on Plat entitled "Section Three, Pelhan Estates" as recorded in the RMC Office for Greenville County, South Carolina, in Plat Book 4-G at Page 13, and having, according to said plat, the following metes and bounds, to-wit:

BEGINNING at an iron pin on the southeasterly side of Redcliffe Road, said pin being the joint front corner of Lots 44 and 45 and running thence with the common line of said lots S 68-53 E 312.1 feet to an iron pin, the joint rear corner of Lots 44 and 45; thence S 50-15 W 154.5 feet to an iron pin, the joint rear corner of Lots 43, 44 and 53; thence with the common line of Lots 43 and 44 S 77-47 W 202 feet to an iron pin on the easterly side of Belgrade Drive; thence with the easterly side of Belgrade Drive N 24-08 W 75 feet to an iron pin in the curve of the intersection of Belgrade Drive and Redcliffe Road; thence with the curve of said intersection, the chord of which is N 1-26 W 46.15 feet to an iron pin on the southwesterly side of Redcliffe Road; thence along Redcliffe Road N 21-17 E 150 feet to an iron pin, the point of beginning.

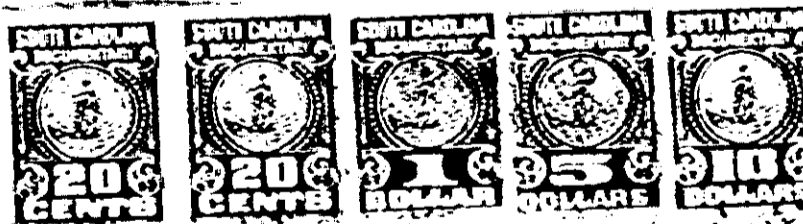

Together with all and singular the rights, members, hereditaments, and appurtenances to the same belonging or in any way incident or appertaining, and all of the rents, issues, and profits which may arise or be had therefrom, and including all heating, plumbing, and lighting fixtures and any other equipment or fixtures now or hereafter attached, connected, or fitted thereto in any manner; it being the intention of the parties hereto that all such fixtures and equipment, other than the usual household furniture, be considered a part of the real estate.

1210

4323 RV-25