

FILED  
GREENVILLE CO. S. C.

1334 825

DEC 14 12 51 PM '78

STATE OF SOUTH CAROLINA  
COUNTY OF GREENVILLE

}

DONNIE S. TANKERSLEY  
R.M.C.

MORTGAGE OF REAL ESTATE

TO ALL WHOM THESE PRESENTS MAY CONCERN:

WHEREAS, HENCE T. WILLIAMS

(hereinafter referred to as Mortgagor) is well and truly indebted unto BANK OF TRAVELERS REST

(hereinafter referred to as Mortgagee) as evidenced by the Mortgagor's promissory note of even date herewith, the terms of which are incorporated herein by reference. in the sum of One Thousand Two Hundred and No. 100

Dollars (\$ 1,200.00 ) due and payable

one year from date hereof

with interest thereon from date hereof at the rate of Nine (9.) per centum per annum, to be paid: semi-annually in advance

WHEREAS, the Mortgagor may hereafter become indebted to the said Mortgagee for such further sums as may be advanced to or for the Mortgagor's account for taxes, insurance premiums, public assessments, repairs, or for any other purposes:

NOW, KNOW ALL MEN, That the Mortgagor, in consideration of the aforesaid debt, and in order to secure the payment thereof, and of any other and further sums for which the Mortgagor may be indebted to the Mortgagee at any time for advances made to or for his account by the Mortgagee, and also in consideration of the further sum of Three Dollars (\$3.00) to the Mortgagor in hand well and truly paid by the Mortgagee at and before the sealing and delivery of these presents, the receipt whereof is hereby acknowledged, has granted, bargained, sold and released, and by these presents does grant, bargain, sell and release unto the Mortgagee, its successors and assigns:

"ALL that certain piece, parcel or lot of land, with all improvements thereon, or hereafter constructed thereon, situate, lying and being in the State of South Carolina, County of Greenville, in Bates Township, described as follows:

BEGINNING at a stake on the west side of the Old Mountain Grove School Road, said stake being located 200.00 feet measured in a northerly direction with the Old Mountain Grove School Road from a stake in the northerly margin of said road in the line of the E. D. Williams 1.0 acre tract, and runs thence from the said point of beginning three (3) new lines; (1) N. 50-30 W. 210 feet to a stake, (2) N. 39-30 E. 210 feet to a stake, (3) S. 50-30 E. 210 feet to a stake on the north side of the Old Mountain Grove School Road; thence with said road, S. 39-30 W. 210 feet to the point of beginning, containing 1.0 acre and being a portion of the Thomas Williams (deceased) and wife Sunie Williams (widow) 48 acres tract of land as Recorded in the Clerk of Court's Office of Greenville County, S. C.

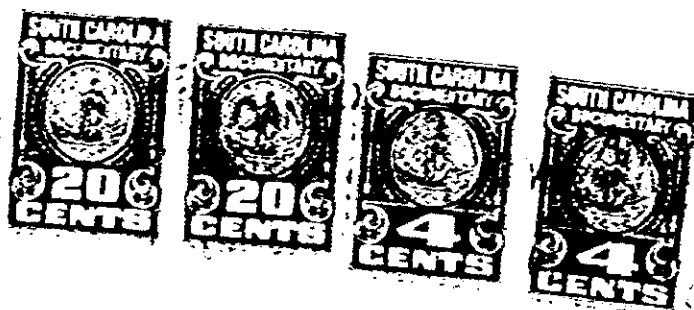

Together with all and singular rights, members, hereditaments, and appurtenances to the same belonging in any way incident or appertaining, and all of the rents, issues, and profits which may arise or be had therefrom, and including all heating, plumbing, and lighting fixtures now or hereafter attached, connected, or fitted thereto in any manner; it being the intention of the parties hereto that all fixtures and equipment, other than the usual household furniture, be considered a part of the real estate.

TO HAVE AND TO HOLD, all and singular the said premises unto the Mortgagee, its heirs, successors and assigns, forever.

The Mortgagor covenants that it is lawfully seized of the premises hereinabove described in fee simple absolute, that it has good right and is lawfully authorized to sell, convey or encumber the same, and that the premises are free and clear of all liens and encumbrances except as provided herein. The Mortgagor further covenants to warrant and forever defend all and singular the said premises unto the Mortgagee forever, from and against the Mortgagor and all persons whomsoever lawfully claiming the same or any part thereof.

0.825  
4328 RV-2