

FILED
GREENVILLE CO. S. C.

1991 3 15 PM 7

CONNIE S. TANKERSLEY
R.M.C.

1200 519

United Federal Savings and Loan Association

Fountain Inn, South Carolina

STATE OF SOUTH CAROLINA
COUNTY OF GREENVILLE } ss:

MORTGAGE
Of Real Estate

TO ALL WHOM THESE PRESENTS MAY CONCERN:

HAROLD ALLEN and BETTY P. ALLEN

(hereinafter referred to as Mortgagor) SEND(S) GREETING:
WHEREAS, the Mortgagor is well and truly indebted unto UNITED FEDERAL SAVINGS AND LOAN ASSOCIATION OF Fountain Inn, S. C., (hereinafter referred to as Mortgagee) as evidenced by the Mortgagor's promissory note of even date herewith, the terms of which are incorporated herein by reference, in the sum of Thirteen Thousand One Hundred Sixty-five and 30/100-

DOLLARS (\$ 13,165.30), with interest thereon from date at the rate of nine per centum per annum, said principal and interest to be paid as therein stated, and

WHEREAS, the Mortgagor may hereafter become indebted to the said Mortgagee for such further sums as may be advanced to or for the Mortgagor's account for taxes, insurance premiums, public assessments, repairs, or for any other purpose, and

WHEREAS, the unpaid balance of said debt or debts, if not sooner paid, shall be due and payable.

March 1, 1991.

NOW, KNOW ALL MEN, That the Mortgagor, in consideration of the aforesaid debt, and in order to secure the payment thereof and of any other and further sums for which the Mortgagor may be indebted to the Mortgagee at any time for advances made to or for his account by the Mortgagee, and also in consideration of the further sum of Three Dollars (\$3.00) to the Mortgagor in hand well and truly paid by the Mortgagee at and before the sealing and delivery of these presents, the receipt whereof is hereby acknowledged, has granted, bargained, sold and released, and by these presents does hereby grant, bargain, sell and release unto the Mortgagee, its successors and assigns.

All that piece, parcel or lot of land, with all improvements thereon, or hereafter constructed thereon, situate, lying and being in the State of South Carolina, County of Greenville, in the Town of Simpsonville, on the western side of Eastview Drive, being known and designated as Lot No. 28 on a plat of EASTVIEW HEIGHTS, made by C. O. Riddle, dated June, 1958, recorded in the RMC Office for Greenville County, S. C., in Plat Book WW at pages 126 and 127, and having according to said plat the following metes and bounds, to-wit:

BEGINNING at an iron pin on the western side of Eastview Drive at the joint front corner of Lots Nos. 27 and 28 and running thence with the common line of said lots, S. 79-02 W., 150 feet to an iron pin; thence N. 10-58 W., 125 feet to an iron pin at the joint rear corner of Lots Nos. 28 and 29; thence with the common line of said lots, N. 79-02 E., 150 feet to an iron pin on the western side of Eastview Drive; thence with the western side of Eastview Drive, S. 10-58 E., 125 feet to an iron pin, the point of beginning.

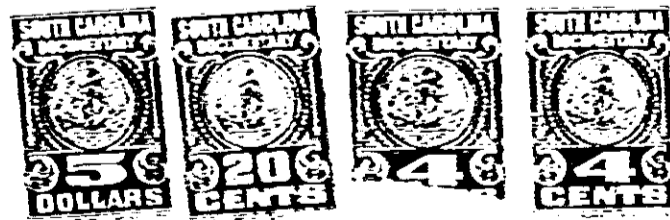

0519
0519
4328 RV-25