

FEB 17 9 29 AM '76

CONNIE S. TANKERSLEY
MORTGAGE

1330 275

THIS MORTGAGE is made this 16th day of February, 1976, between the Mortgagor, Albert C. Gossett, III (herein "Borrower"), and the Mortgagee, South Carolina Federal Savings & Loan Association, a corporation organized and existing under the laws of United States of America, whose address is 1500 Hampton Street Columbia, South Carolina (herein "Lender").

WHEREAS, Borrower is indebted to Lender in the principal sum of Eighteen Thousand and no/100 (\$18,000.00) Dollars, which indebtedness is evidenced by Borrower's note dated February 16, 1976 (herein "Note"), providing for monthly installments of principal and interest, with the balance of the indebtedness, if not sooner paid, due and payable on January 1, 2006.

To SECURE to Lender (a) the repayment of the indebtedness evidenced by the Note, with interest thereon, the payment of all other sums, with interest thereon, advanced in accordance herewith to protect the security of this Mortgage, and the performance of the covenants and agreements of Borrower herein contained, and (b) the repayment of any future advances, with interest thereon, made to Borrower by Lender pursuant to paragraph 21 hereof (herein "Future Advances"). Borrower does hereby mortgage, grant and convey to Lender and Lender's successors and assigns the following described property located in the County of Greenville, State of South Carolina:

ALL that piece, parcel or lot of land in the County of Greenville, State of South Carolina, near the City of Greenville, being shown as Lot No. 7 on plat of Harbor Town, recorded in the R.M.C. Office for Greenville County in Plat Book 5P at Pages 13 and 14 and having according to said plat the following metes and bounds:

BEGINNING at the joint corner of Lots 7 and 8 and running along the joint line of Lots 7 and 8 N. 51-10 W. 78.6 feet to a point; thence S. 38-50 W. 16.9 feet to a point; thence S. 51-10 E. 78.6 feet to a point; thence N. 38-50 E. 16.9 feet to the point of beginning.

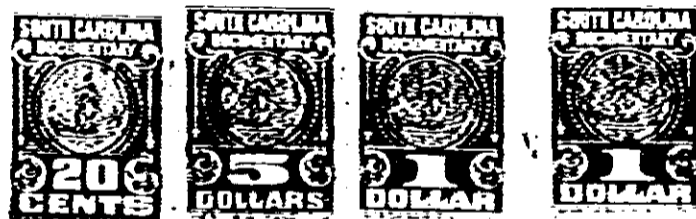

RECORDED
FEB 17 1976
GREENVILLE COUNTY

which has the address of Unit 7, Spinnaker Ct., Harbor Town, Greenville,
[Street] [City]
S. C. 29604 (herein "Property Address");
[State and Zip Code]

To HAVE AND TO HOLD unto Lender and Lender's successors and assigns, forever, together with all the improvements now or hereafter erected on the property, and all easements, rights, appurtenances, rents, royalties, mineral, oil and gas rights and profits, water, water rights, and water stock, and all fixtures now or hereafter attached to the property, all of which, including replacements and additions thereto, shall be deemed to be and remain a part of the property covered by this Mortgage; and all of the foregoing, together with said property (or the leasehold estate if this Mortgage is on a leasehold) are herein referred to as the "Property".

Borrower covenants that Borrower is lawfully seised of the estate hereby conveyed and has the right to mortgage, grant and convey the Property, that the Property is unencumbered, and that Borrower will warrant and defend generally the title to the Property against all claims and demands, subject to any declarations, easements or restrictions listed in a schedule of exceptions to coverage in any title insurance policy insuring Lender's interest in the Property.

15275

4328 RV-2J