

GREENVILLE, S.C.

JAN 28 12 10 PM '06

DONNIE S. TANKERSLEY  
R.M.C.

1388 825

# Travelers Rest Federal Savings & Loan Association

Travelers Rest, South Carolina

STATE OF SOUTH CAROLINA  
COUNTY OF GREENVILLE

} ss:

## MORTGAGE OF REAL ESTATE (ESCALATOR CLAUSE)

TO ALL WHOM THESE PRESENTS MAY CONCERN:

Larry Thomas Perkins and Jennie S. Perkins

(hereinafter referred to as Mortgagor) SEND(S) GREETING:

WHEREAS, the Mortgagor is well and truly indebted unto TRAVELERS REST FEDERAL SAVINGS AND LOAN ASSOCIATION OF Travelers Rest, S. C., (hereinafter referred to as Mortgagee) as evidenced by the Mortgagor's promissory note of even date herewith, the terms of which are incorporated herein by reference, in the sum of Twenty-three Thousand and No/100

DOLLARS (\$ 23,000.00 ), with interest thereon from date at the rate of Nine (9%) per centum per annum, said principal and interest to be paid as therein stated, and

WHEREAS, the Mortgagor may hereafter become indebted to the said Mortgagee for such further sums as may be advanced to or for the Mortgagor's account for taxes, insurance premiums, public assessments, repairs, or for any other purpose, and

WHEREAS, the unpaid balance of said debt or debts, if not sooner paid, shall be due and payable.

January 1, 2006

NOW, KNOW ALL MEN, That the Mortgagor, in consideration of the aforesaid debt, and in order to secure the payment thereof and of any other and further sums for which the Mortgagor may be indebted to the Mortgagee at any time for advances made to or for his account by the Mortgagee, and also in consideration of the further sum of Three Dollars (\$3.00) to the Mortgagor in hand well and truly paid by the Mortgagee at and before the sealing and delivery of these presents, the receipt whereof is hereby acknowledged, has granted, bargained, sold and released, and by these presents does hereby grant, bargain, sell and release unto the Mortgagee, its successors and assigns.

All that piece, parcel or lot of land, with all improvements thereon, or hereafter constructed thereon, situate, lying and being in the State of South Carolina, County of Greenville, being known and designated as Lot No. 16 of Sunny Slopes Subdivision, Section One, according to a plat prepared of said property by C. O. Riddle, Surveyor, February 8, 1971, and recorded in the R.M.C. Office for Greenville County, South Carolina, in Plat Book 4R, at Page 3, and according to said plat having the following courses and distances, to-wit:

BEGINNING at a point on the edge of Rawood Drive, joint front corner of Lots 16 and 17 and running thence with the common line of said lots, S. 36-42 E. 150 feet to a point; thence, N. 53-18 E. 80 feet to a point, joint rear corner of Lots 15 and 16; thence running with the common line of Lots 15 and 16, N. 36-42 W. 150 feet to a point on the edge of Rawood Drive; thence running with said Road, S. 53-18 W. 80 feet to a point on edge of said Road, the point of beginning.

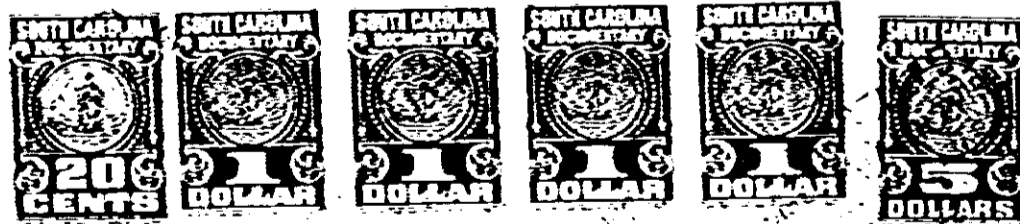

4328 RV-25