

SCHEDULE A.

BOOK 1358 PAGE 147

All that certain piece, parcel or lot of land in Greenville Township, Greenville County, South Carolina, on Morgan Street, City View, known as the southern portion of Lot No. 3 on a plat of the property of W. P. Conyers and R. L. Simmons, made by E. G. Rogers, Surveyor, January 30, 1913, a plat of the same is recorded in the R. M. C. office for said County and State in Plat Book D. at page 79, according to said plat, is described as follows:

BEGINNING at a pin at thenorthwest corner of O'Neal Avenue, (Morgan Street) and Parker Avenue and running thence with O'Neal Avenue, S. 80-30 W. 50 feet to the corner of Lot No. 4; thence with the line of Lots No. 3 and 4, N. 12-45 W., 118 feet; thence N. 20-30 E. 50 feet to Parker Avenue; thence S. 12-45 W., 118 feet to the beginning corner.

Maude Slaw
WITNESS

William P. Dilworth

L. J. Reynolds
WITNESS:

Betty Dilworth

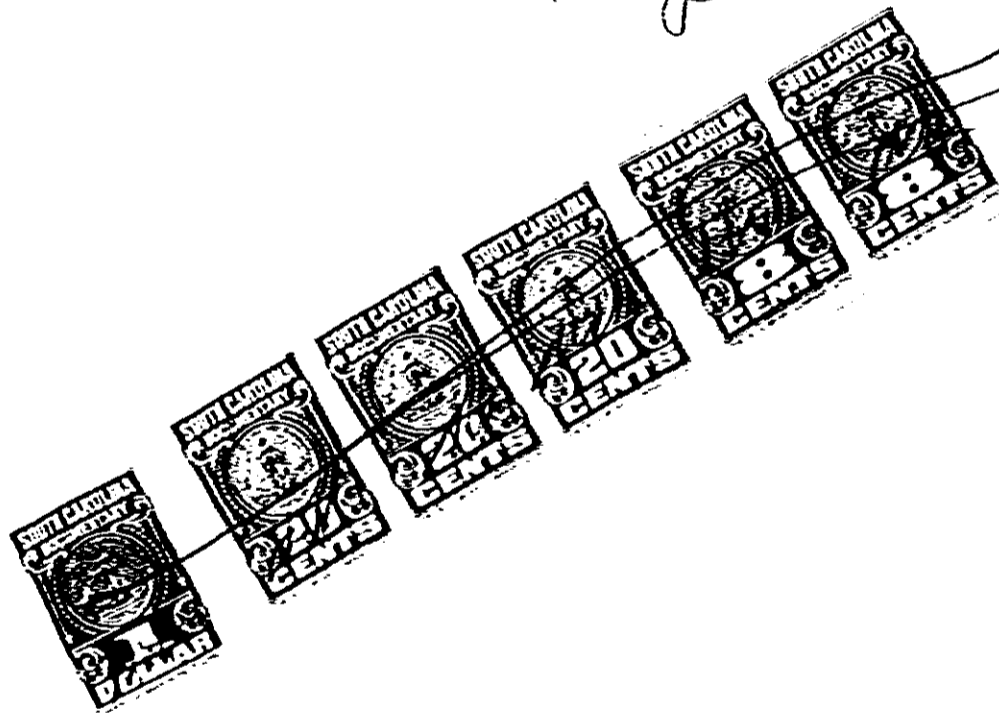

RECORDED JAN 15 '76 At 10:13 A.M.

18106

0147

4328 RV.2