

VA Form 26-6338 (Home Loan)  
Revised August 1973. Use Optional  
Section 1-10, Title 38 U.S.C. Acceptable  
to Federal National Mortgage  
Association.

SOUTH CAROLINA

# MORTGAGE

STATE OF SOUTH CAROLINA, }  
COUNTY OF GREENVILLE } ss:

WHEREAS: John A. Norman and Deborah L. Norman

Greenville, South Carolina

of  
, hereinafter called the Mortgagor, is indebted to

The South Carolina National Bank

, a corporation  
, hereinafter  
organized and existing under the laws of the United States of America  
called Mortgagee, as evidenced by a certain promissory note of even date herewith, the terms of which are incorporated herein by reference, in the principal sum of Twenty-Six Thousand, Five Hundred, Fifty and No/100-----Dollars (\$ 26,550.00 ), with interest from date at the rate of  
nine per centum ( 9 %) per annum until paid, said principal and interest being payable  
at the office of The South Carolina National Bank, P. O. Box 168  
in Columbia, South Carolina , or at such other place as the holder of the note may  
designate in writing delivered or mailed to the Mortgagor, in monthly installments of Two Hundred, Thirteen  
and 73/100-----Dollars (\$13.73 ), commencing on the first day of  
December , 1975 , and continuing on the first day of each month thereafter until the principal and  
interest are fully paid, except that the final payment of principal and interest, if not sooner paid, shall be due and  
payable on the first day of November , 2005.

Now, KNOW ALL MEN, that Mortgagor, in consideration of the aforesaid debt and for better securing the payment thereof to the Mortgagee, and also in consideration of the further sum of Three Dollars (\$3) to the Mortgagor in hand well and truly paid by the Mortgagee at and before the sealing and delivery of these presents, the receipt whereof is hereby acknowledged, has granted, bargained, sold, assigned, and released, and by these presents does grant, bargain, sell, assign, and release unto the Mortgagee, its successors and assigns, the following-described property situated in the county of Greenville  
State of South Carolina;

All that piece, parcel or lot of land, with all buildings and improvements now or hereafter constructed thereon, situate, lying and being on the northeastern side of Ineeda Drive, in Gantt Township, Greenville County, South Carolina, being shown and designated as Lot No. 17 on a plat of SHERMAN PARK, SECTION 2, made by Campbell & Clarkson, Surveyors, Inc., dated April 1, 1974, and recorded in the RMC Office for Greenville County, S.C., in Plat Book 4-R, page 66, reference to which is hereby craved for the metes and bounds thereof.

5.10.64

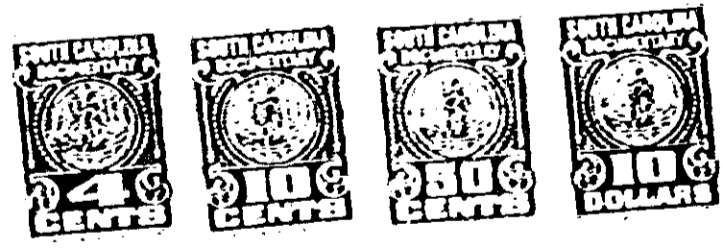

Together with all and singular the improvements thereon and the rights, members, hereditaments, and appurtenances to the same belonging or in anywise appertaining; all the rents, issues, and profits thereof (provided, however, that the Mortgagor shall be entitled to collect and retain the said rents, issues, and profits until default hereunder); all fixtures now or hereafter attached to or used in connection with the premises herein described and in addition thereto the following described household appliances, which are and shall be deemed to be, fixtures and a part of the realty and are a portion of the security for the indebtedness herein mentioned;

RECORDED

4328 RV-21