

SCHEDULE A

BOOK 1353 PAGE 427

All that piece, parcel or lot of land sit ate, lying and being on the southern side of Ansel Street (now known as McBrary Street) near the City of Greenville, County of Greenville, State of South Carolina, being known and designated as a portion of lot no. 26 of the Property of the Estate of D. P. Turner, and also being known and designated as Lot No. 2 shown on a plat of Property of J. P. Selern, prepared by C. W. Purman, Jr., dated October 24, 1938, recorded in the R.M.C. Office for Greenville County, South Carolina, in Plat Book 33 at page 528, and having according to the last mentioned plat, the following corners and bounds:

BEGINNING AT AN IRON PIN IN THE SOUTH SIDE OF ANSEL STREET (NOW KNOWN AS MCBRARY STREET), which iron pin is 70 feet in a Southeasterly direction from the Southeastern corner of the intersection of Ansel Street (now known as McBrary Street) and Morahan Avenue (now known as Bridley Street) at the joint front corner of Lots Nos. 1 and 2, and running thence with the line of Lot 1 N. 11-21 W. 72.3 feet to an iron pin; thence S. 75-13 W. 65 feet to an iron pin at the joint rear corner of Lots Nos. 2 and 3; thence with the line of Lot No. 3, N. 1-21 W. 72 feet to an iron pin on the southern side of Ansel Street (now known as McBrary Street); thence with the southern side of Ansel St. (now known as McBrary Street) N. 75-30 W. 65 feet to the point of beginning.

Walter Lane
Witness:

Patricia Mae Ruddy
Witness:

A. L. Reynolds
Witness:

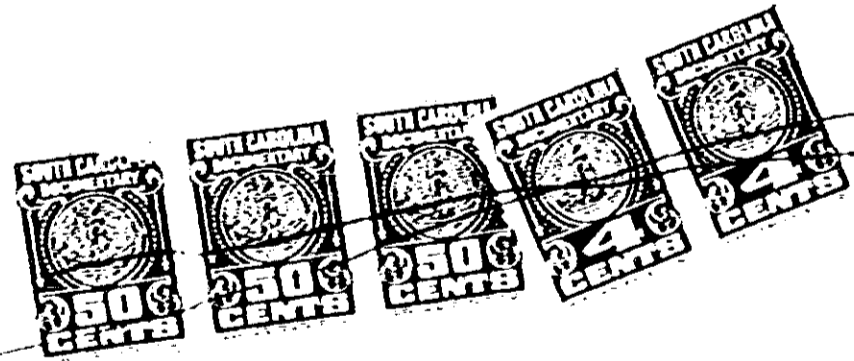

RECORDED NOV 12 '75 At 11:30 A.M.

12599

4328 (RV-2)