

11/3 10 30 11 1960
BOONE S. TAYLOR
REC'D

1352 PAGE 624

First Mortgage on Real Estate

MORTGAGE

STATE OF SOUTH CAROLINA
COUNTY OF GREENVILLE

TO ALL WHOM THESE PRESENTS MAY CONCERN: Roger W. Perdue and Gloria P.

Perdue (hereinafter referred to as Mortgagor) SEND(S) GREETING:

WHEREAS, the Mortgagor is well and truly indebted unto FIDELITY FEDERAL SAVINGS AND LOAN ASSOCIATION, GREENVILLE, S. C., (hereinafter referred to as Mortgagee) in the sum of Twenty-Seven Thousand and No/100----- DOLLARS

(\$ 27,000.00), as evidenced by the Mortgagor's note of even date, bearing interest as stated in said note, and payable as therein stated or as modified by mutual agreement, in writing, the final maturity of which is 30 years after the date hereof, unless extended by mutual consent, the terms of said note and any agreement modifying it are incorporated herein by reference; and

WHEREAS, the Mortgagor may hereafter become indebted to the said Mortgagee for such further sums as may be advanced or readvanced to or for the Mortgagor's account, including advances made by the Mortgagee on other or no security:

NOW, KNOW ALL MEN, That the Mortgagor, in consideration of the aforesaid debt, and in order to secure the payment thereof and of any other and further sums for which the Mortgagor may be indebted to the Mortgagee at any time for advances made to or for his account by the Mortgagee, and also in consideration of the further sum of Three Dollars (\$3.00) to the Mortgagor in hand well and truly paid by the Mortgagee at and before the sealing and delivery of these presents, the receipt whereof is hereby acknowledged, has granted, bargained, sold and released, and by these presents does grant, bargain, sell and release unto the Mortgagee, its successors and assigns.

All that certain piece, parcel or lot of land, with all improvements thereon, or hereafter constructed thereon, situate, lying and being in the State of South Carolina, County of Greenville, on the northern side of Rosemary Lane, Chick Springs Township, County and State aforesaid, and being shown and designated as Lot No. 2 on plat entitled "Map of Rose-dale" prepared by C. O. Riddle, RLS, dated February, 1959 and revised May and June of 1960 said plat being recorded in the RMC Office for Greenville County in Plat Book QQ at Page 113 and having, according to said plat, the following metes and bounds, to-wit:

BEGINNING at an iron pin on the northern side of Rosemary Lane at the joint front corner of Lots Nos. 1 and 2, as shown on the aforementioned plat, and running thence along and with the joint property line of said two lots, N. 11-42 E. 162.6 feet to an iron pin; thence S. 73-52 E. 100.3 feet to an iron pin at the joint rear corner of Lots Nos. 2 and 3, as shown on said plat; thence running along and with the joint property line of said two mentioned lots, S. 11-42 W. 154.7 feet to an iron pin on the northern side of Rosemary Lane; thence running along and with the northern side of Rosemary Lane, N. 78-18 W. 100 feet to the beginning point.

This being the identical property conveyed to Charles L. Larsen and Mary M. Larsen by E. F. Cunningham et ux by deed recorded in the said RMC Office in Deed Book 677 at Page 217.

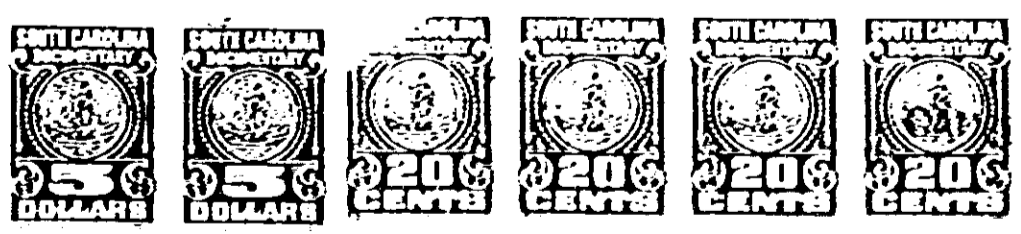

Together with all and singular the rights, members, hereditaments, and appurtenances to the same belonging or in any way incident or appertaining, and all of the rents, issues, and profits which may arise or be had therefrom, and including all heating, plumbing, and lighting fixtures and any other equipment or fixtures now or hereafter attached, connected, or fitted thereto in any manner; it being the intention of the parties hereto that all such fixtures and equipment, other than the usual household furniture, be considered a part of the real estate.

9524

4328 RV-2