

BEGINNING at an iron pin in the northern side of Blossom Drive at the joint front corner of lots No.s 9 and 10 and running thence N. 2-42 E. 130.6 feet to an iron pin; thence N. 87-37 W. 75.1 feet to an iron pin; thence along the corner line of lots No.s 8 & 9 S. 2-42 W. 130.2 feet to an iron pin on the Blossom Drive; thence along the northern side of Blossom Drive S. 87-18 E. 75 feet to an iron pin the beginning corner.

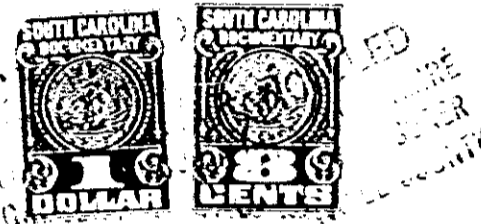

RECORDED OCT 8 '75 At 4:24 P.M. 9511

See envelope - u Shif
Cred
RECORDING FEE
2.50
5-108
9511
OCT 8 1975

Mortgage

FROM
TO

County of Greenville
STATE OF SOUTH CAROLINA

No. 9511
This instrument and the assignment thereof were filed for record in my office in the County aforesaid on the 8th day of October, 1975 at 4:24 P.M. and recorded in Book 1350 of Mortgages on Page 729.

\$ 2,664.00
Lot 9, Blossom Dr. Kennedy Park, Gantt TP