

BONNIE A. OSBORNE  
REC'D

First Mortgage on Real Estate

**MORTGAGE**

STATE OF SOUTH CAROLINA }  
COUNTY OF GREENVILLE }

TO ALL WHOM THESE PRESENTS MAY CONCERN: Clyde Carlton and Bonnie A. Osborne

(hereinafter referred to as Mortgagor) SEND(S) GREETING:

WHEREAS, the Mortgagor is well and truly indebted unto FIDELITY FEDERAL SAVINGS AND LOAN ASSOCIATION, GREENVILLE, S. C., (hereinafter referred to as Mortgagee) in the sum of Twenty Seven Thousand and no/100ths (\$27,000.00)-----DOLLARS

(\$ 27,000.00---- ), as evidenced by the Mortgagor's note of even date, bearing interest as stated in said note, and payable as therein stated or as modified by mutual agreement, in writing, the final maturity of which is 25 years after the date hereof, unless extended by mutual consent, the terms of said note and any agreement modifying it are incorporated herein by reference; and

WHEREAS, the Mortgagor may hereafter become indebted to the said Mortgagee for such further sums as may be advanced or readvanced to or for the Mortgagor's account, including advances made by the Mortgagee on other or no security:

NOW, KNOW ALL MEN, That the Mortgagor, in consideration of the aforesaid debt, and in order to secure the payment thereof and of any other and further sums for which the Mortgagor may be indebted to the Mortgagee at any time for advances made to or for his account by the Mortgagee, and also in consideration of the further sum of Three Dollars (\$3.00) to the Mortgagor in hand well and truly paid by the Mortgagee at and before the sealing and delivery of these presents, the receipt whereof is hereby acknowledged, has granted, bargained, sold and released, and by these presents does grant, bargain, sell and release unto the Mortgagee, its successors and assigns.

~~And the said piece, parcel or lot of land situate, lying and being in Oneal Township, in the County of Greenville, State of South Carolina about three miles north of the City of Greer on the western side of Holiday Road and according to a plat prepared by John A. Simmons, October 15, 1960 has the following metes and bounds, to-wit:~~

All that piece, parcel or lot of land situate, lying and being in Oneal Township, in the County of Greenville, State of South Carolina about three miles north of the City of Greer on the western side of Holiday Road and according to a plat prepared by John A. Simmons, October 15, 1960 has the following metes and bounds, to-wit:

BEGINNING on a nail in the center of Holiday Road at the corner of property now or formerly of Clarence E. and Jeanette W. Mitchell (iron pin on western bank of road at 22 feet from true corner) and running thence with the center of said road N. 18-55 E. 137 feet to a nail (iron pin on western bank at 22 feet) running thence S. 83-45 W. 384.5 feet to an iron pin; running thence S. 6-15 E. 124 feet to an iron pin at the corner of the Mitchell Road; running thence with that line N. 83-45 E 326.7 feet to an iron pin, point of beginning.

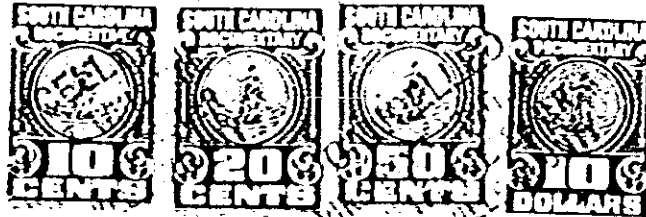

Together with all and singular the rights, members, hereditaments, and appurtenances to the same belonging or in any way incident or appertaining, and all of the rents, issues, and profits which may arise or be had therefrom, and including all heating, plumbing, and lighting fixtures and any other equipment or fixtures now or hereafter attached, connected, or fitted thereto in any manner; it being the intention of the parties hereto that all such fixtures and equipment, other than the usual household furniture, be considered a part of the real estate.

9 11 45

4323 RV-2