

MORTGAGE

THIS MORTGAGE is made this twenty-first day of July, 1975, between the Mortgagor, Richard K. Bichel and Willou R. Bichel

(herein "Borrower"), and the Mortgagee, Bankers Trust of South Carolina, a corporation organized and existing under the laws of the State of South Carolina, whose address is Columbia, South Carolina (herein "Lender").

WHEREAS, Borrower is indebted to Lender in the principal sum of TWENTY THOUSAND AND 00/100-----Dollars, which indebtedness is evidenced by Borrower's note of even date herewith (herein "Note"), providing for monthly installments of principal and interest, with the balance of the indebtedness, if not sooner paid, due and payable on August 1, 2000.

To SECURE to Lender (a) the repayment of the indebtedness evidenced by the Note, with interest thereon, the payment of all other sums, with interest thereon, advanced in accordance herewith to protect the security of this Mortgage, and the performance of the covenants and agreements of Borrower herein contained, and (b) the repayment of any future advances, with interest thereon, made to Borrower by Lender pursuant to paragraph 21 hereof (herein "Future Advances"), Borrower does hereby mortgage, grant and convey to Lender and Lender's successors and assigns the following described property located in the County of Greenville, State of South Carolina:

ALL that piece, parcel or lot of land, with all improvements thereon, situate, lying and being in the County of Greenville, State of South Carolina, shown and designated as Lot 99 on plat entitled "Coach Hills", dated September 27, 1974, recorded in the RMC Office for Greenville County in Plat Book 4X at Page 94 and having, according to said plat, the following metes and bounds, to-wit:

BEGINNING at a point on Red Fox Court at the joint corner of Lots 99 and 100 and running thence along the joint line of said lots, S. 53-07 E. 168.20 feet to a point at the joint rear corner of said lots; thence S. 67-57 W. 240.00 feet to a point at the joint rear corner of Lots 98 and 99; thence along the joint line of Lots 98 and 99, N. 15-19 E. 168.40 feet to a point at the joint front corner of said lots; thence along Red Fox Court, N. 56-40 E. 52.27 feet to the point of beginning.

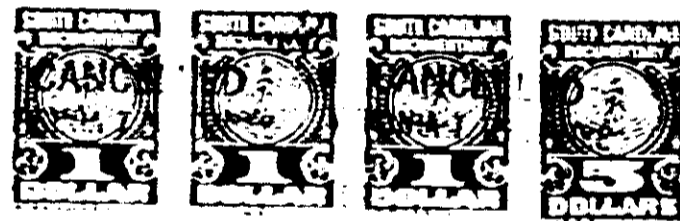

Re-recorded to correct page number of plat.

To HAVE AND TO HOLD unto Lender and Lender's successors and assigns, forever, together with all the improvements now or hereafter erected on the property, and all easements, rights, appurtenances, rents, royalties, mineral, oil and gas rights and profits, water, water rights, and water stock, and all fixtures now or hereafter attached to the property, all of which, including replacements and additions thereto, shall be deemed to be and remain a part of the property covered by this Mortgage; and all of the foregoing, together with said property (or the leasehold estate in the event this Mortgage is on a leasehold) are herein referred to as the "Property".

Borrower covenants that Borrower is lawfully seised of the estate hereby conveyed and has the right to mortgage, grant and convey the Property, that the Property is unencumbered, and that Borrower will warrant and defend generally the title to the Property against all claims and demands, subject to any easements and restrictions listed in a schedule of exceptions to coverage in any title insurance policy insuring Lender's interest in the Property.

UNIFORM COVENANTS. Borrower and Lender covenant and agree as follows:

1. Payment of Principal and Interest. Borrower shall promptly pay when due the principal of and interest on the indebtedness evidenced by the Note, prepayment and late charges as provided in the Note, and the principal of and interest on any Future Advances secured by this Mortgage.

957

4328 RV-2