

GREENVILLE 00.8.0

STATE OF SOUTH CAROLINA May 5 10 01 PM '71
COUNTY OF Greenville

BOOK 1345 PAGE 475

MORTGAGE OF REAL ESTATE

TO ALL WHOM THESE PRESENTS MAY CONCERN: BERTHA D. MOORE
(hereinafter referred to as Mortgagor) Send Greeting:

WHEREAS,

(hereinafter referred to as Mortgagor) is well and truly indebted unto Mary T. Cox

(hereinafter referred to as Mortgagee) as evidenced by the Mortgagor's promissory note of even date herewith, the terms of which are incorporated herein by reference, in the sum of One Thousand & No/100

\$25.00 on the 5th day of each and every month hereafter until paid in full. Dollars (\$ 1,000.00) due and payable

with interest thereon from date at the rate of 8 1/2 per centum per annum, to be paid: monthly

WHEREAS, the Mortgagor may hereafter become indebted to the said Mortgagee for such further sums as may be advanced to or for the Mortgagor's account for taxes, insurance premiums, public assessments, repairs, or for any other purposes:

NOW, KNOW ALL MEN, That the Mortgagor, in consideration of the aforesaid debt, and in order to secure the payment thereof, and of any other and further sums for which the Mortgagor may be indebted to the Mortgagee at any time for advances made to or for his account by the Mortgagee, and also in consideration of the further sum of Three Dollars (\$3.00) to the Mortgagor in hand well and truly paid by the Mortgagee at and before the sealing and delivery of these presents, the receipt whereof is hereby acknowledged, has granted, bargained, sold and released, and by these presents does grant, bargain, sell and release unto the Mortgagee, its successors and assigns:

"ALL that certain piece, parcel or lot of land, with all improvements thereon, or hereafter constructed thereon, situate, lying and being in the State of South Carolina, County of Greenville, in Greenville Township, on the Western side of Furman Road formerly designated as the road leading from American Spinning Company Village towards New Station and being known as Bates Street Extension and having the following metes and bounds, to-wit:

BEGINNING at an iron pin on the western side of said Road, said point being the Southeastern corner of tract conveyed to J. F. Allen by R.J. Hatley and running thence up said road N. 7-1/2 E. 84 feet to an iron pin, thence with a new line N. 72-1/2 W. 140 feet to iron pin: thence with a new line S. 26-1/2 W. 42 feet to an iron pin: (sic): thence S. 57 E. 162 feet to the beginning corner.

The above described property in the same conveyed to the mortgagor herein by deed recorded in book 425 at page 7.

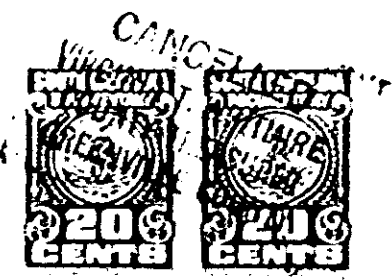

Together with all and singular rights, members, hereditaments, and appurtenances to the same belonging in any way incident or appertaining, and of all the rents, issues, and profits which may arise or be had therefrom, and including all heating, plumbing, and lighting fixtures now or hereafter attached, connected, or fitted thereto in any manner; it being the intention of the parties hereto that all such fixtures and equipment, other than the usual household furniture, be considered a part of the real estate.

TO HAVE AND TO HOLD, all and singular the said premises unto the Mortgagee, its heirs, successors and assigns, forever.

The Mortgagor covenants that it is lawfully seized of the premises hereinabove described in fee simple absolute, that it has good right and is lawfully authorized to sell, convey or encumber the same, and that the premises are free and clear of all liens and encumbrances except as provided herein. The Mortgagor further covenants to warrant and forever defend all and singular the said premises unto the Mortgagee forever, from and against the Mortgagor and all persons whomsoever lawfully claiming the same or any part thereof.

475

4328 RV-2