



State of South Carolina

COUNTY OF GREENVILLE

MORTGAGE OF REAL ESTATE

To All Whom These Presents May Concern:

SUDDETH BUILDERS, INC.

(Hereafter referred to as Mortgagee) (SENDING GREETINGS)

WHEREAS, the Mortgagee as well and truly indebted unto FIRST FEDERAL SAVINGS AND LOAN ASSOCIATION OF GREENVILLE, SOUTH CAROLINA (hereafter referred to as Mortgagee) in the full and just sum of Forty-one

Thousand Six Hundred and no/100ths ----- \$ 41,600.00)

Dollars, as evidenced by Mortgagee's promissory note of even date herewith, which note does not contain a provision for escalation of interest rate (paragraphs 6 and 10 of this mortgage provides for an escalation of interest rate under certain

conditions), said note to be repaid with interest at the rate or rates thereon specified in installment of Three Hundred

Twenty-seven and 28/100ths ----- \$ 327.28) Dollars each on the first day of each

month hereafter in advance until the principal sum with interest has been paid in full, such payments to be applied first to the payment of interest (computed monthly on unpaid principal balances) and then to the payment of principal with the last payment if not sooner paid, to be due and payable 30 years after date, and

WHEREAS, said note further provides that if at any time any portion of the principal or interest due thereunder shall be past due and unpaid for a period of thirty days, or if there shall be any failure to comply with and abide by any By-Laws or the Charter of the Mortgagee, or any stipulations set out in this mortgage, the whole amount due thereunder shall at the option of the holder thereof, become immediately due and payable, and said holder shall have the right to institute any proceedings upon said note and any collateral given to secure same, for the purpose of collecting said principal due and interest, with costs and expenses for proceedings, and

WHEREAS, the Mortgagee may hereafter become indebted to the Mortgagee for such other sums as may be advanced to the Mortgagee's account for the payment of taxes, insurance, premiums, repairs and for any other purpose

NOW KNOW ALL MEN, That the Mortgagee, in consideration of said debt and to secure the payment thereof and any further sums which may be advanced by the Mortgagee to the Mortgagee's account, and also in consideration of the sum of Three Dollars (\$3.00) to the Mortgagee in hand well and truly paid by the Mortgagee at and before the sealing of these presents, the receipt whereof is hereby acknowledged, has granted, bargained, sold, and released, and by these presents does grant, bargain, sell and release unto the Mortgagee, its successors and assigns, the following described real estate:

All that certain piece, parcel, or lot of land, with all improvements thereon, or hereafter to be constructed thereon, situate, lying and being in the State of South Carolina, County of Greenville, on the eastern corner at the intersection of Hackney Road with Hammett Road, being shown and designated as Lot No. 1 on a plat of RIVER DOWNS, made by Piedmont Engineers, Architects and Planners, dated July 17th, 1974, recorded in the RMC Office for Greenville County, S. C., in Plat Book 4-R, page 75, and having according to said plat the following metes and bounds, to-wit:

BEGINNING at an iron pin on the southeastern side of Hackney Road at the joint front corner of Lots Nos. 1 and 2 and running thence with the common line of said lots, S. 29-33 E., 174.86 feet to an iron pin in the line of property of Eugene E. Hammett; thence along the HAMMETT line, S. 72-34 W., 175.0 feet to an iron pin on the northeastern side of Hammett Road; thence along the northeastern side of Hammett Road, N. 28-33 W., 96.29 feet to an iron pin; thence along the curve of the intersection of Hackney Road with Hammett Road, the chord of which is N. 13-14 E., 37.28 feet to an iron pin on the southeastern side of Hackney Road; thence along the southeastern side of Hackney Road, N. 55-00 E., 125.0 feet to an iron pin; thence continuing along the southeastern side of Hackney Road, N. 53-00 E., 20.0 feet to an iron pin, the point of beginning.

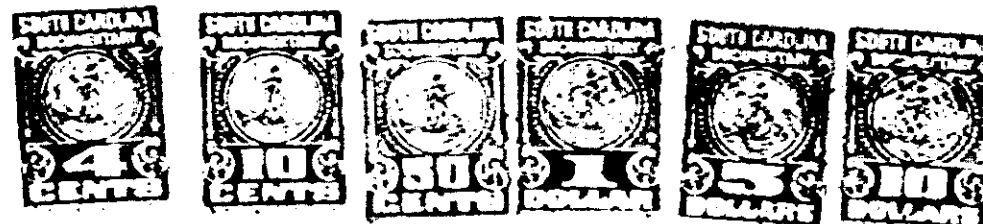

9899

4328 RV-2J