

-37 W. 110 feet to an iron pin at the joint rear corner of Lots Nos. 1 and 2 of the Ducker Plat; thence along the line of said Lot No. 1 S. 58-53 W. 238.4 feet to an iron pin on the Northeast side of White Horse Road; thence along the Northeast side of White Horse Road, S. 33-38 E. 110 feet to the beginning corner.

BOOK 1338 PAGE 566

ALSO:

ALL that certain piece, parcel or tract of land on the Southern side of Tanglewood Drive in Greenville County, South Carolina, designated as "RESERVED FOR PARK PURPOSES" on plat of Tanglewood subdivision recorded in the R.M.C. office for Greenville County in Plat Book GG at page 57, This property is designated on the tax maps of Greenville County Block Book Department as lot 1 of Block 1 on sheet 240.1.

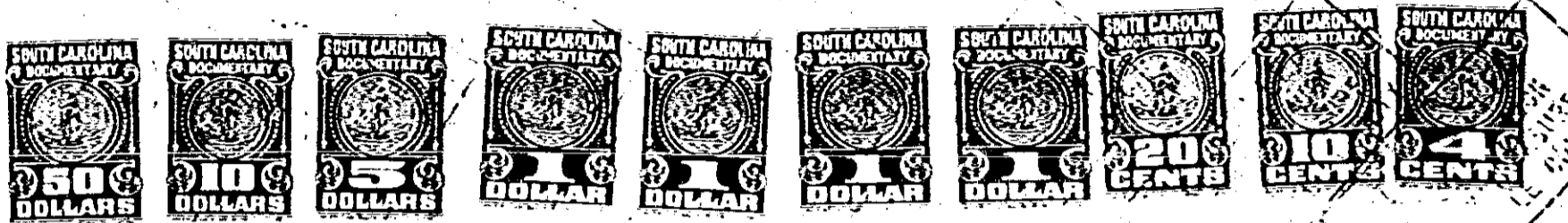

(Seal)

For value received  
do hereby assign, transfer and set over to  
the within mortgage and the note which it secures  
without recourse, this  
day of  
' 19

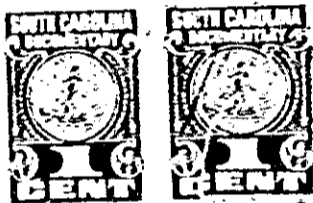

RECORDED MAY 6 '75 At 2:07 P.M.

25667

R ✓ 5-6-75  
25667 K

MAY 6 1975

State of South Carolina  
Greenville County

Rex L. Carter

TO

Ray B. Carter and

Paul D. Carter

Mortgage of Real Estate

Filed this 6th day  
of May, A. D., 1975  
and recorded in Vol. 1338 Page 563  
at 2:07 P.M. Fee \$ Pd.

Register of Meane Conveyance, Greenville Co., S. C.

\$ 173.395.00  
*Let the above be returned for Paul*

*Carters & see 36 Beasley Bridge Rd. Map 1*

"Carter's Bank"  
CARTER, PHILPOT & JOHNSON

ATTORNEYS AT LAW

123 BROADUS AVENUE

P. O. BOX 10304

GREENVILLE, S. C. 29603