

# United Federal Savings and Loan Association

Fountain Inn, South Carolina

STATE OF SOUTH CAROLINA }  
COUNTY OF GREENVILLE } ss:

**MORTGAGE**  
Of Real Estate

TO ALL WHOM THESE PRESENTS MAY CONCERN:

GALLOWAY ASPHALT PAVING COMPANY, INC.

(hereinafter referred to as Mortgagor) SEND(S) GREETING:

WHEREAS, the Mortgagor is well and truly indebted unto UNITED FEDERAL SAVINGS AND LOAN ASSOCIATION OF Fountain Inn, S. C., (hereinafter referred to as Mortgagee) as evidenced by the Mortgagor's promissory note of even date herewith, the terms of which are incorporated herein by reference, in the sum of SIXTEEN THOUSAND EIGHT HUNDRED AND 00/100-----

DOLLARS (\$ 16,800.00 ), with interest thereon from date at the rate of NINE (9%) per centum per annum, said principal and interest to be paid as therein stated, and

WHEREAS, the Mortgagor may hereafter become indebted to the said Mortgagee for such further sums as may be advanced to or for the Mortgagor's account for taxes, insurance premiums, public assessments, repairs, or for any other purpose, and

WHEREAS, the unpaid balance of said debt or debts, if not sooner paid, shall be due and payable.

May 1, 1985

NOW, KNOW ALL MEN, That the Mortgagor, in consideration of the aforesaid debt, and in order to secure the payment thereof and of any other and further sums for which the Mortgagor may be indebted to the Mortgagee at any time for advances made to or for his account by the Mortgagee, and also in consideration of the further sum of Three Dollars (\$3.00) to the Mortgagor in hand well and truly paid by the Mortgagee at and before the sealing and delivery of these presents, the receipt whereof is hereby acknowledged, has granted, bargained, sold and released, and by these presents does hereby grant, bargain, sell and release unto the Mortgagee, its successors and assigns.

All that piece, parcel or lot of land, with all improvements thereon, or hereafter constructed thereon, situate, lying and being in the State of South Carolina, County of GREENVILLE, in Chick Springs Township, consisting of a portion of the property conveyed to the mortgagor by deed recorded in deed book 963 at page 431 and being described as follows, in accordance with a plat prepared by Carolina Surveying Company dated April 28, 1975 and recorded in plat book 5K at page 130:

BEGINNING at an iron pin on the northeasterly side of S.C. Highway #253 said pin being located 525.3 feet southwest of the intersection of said highway and Woodberry Way and running thence with said highway #253, N. 52-03 W., 100 feet to an iron pin; thence N. 44-40 W., 200 feet to an iron pin; thence N. 52-03 W., 100 feet to an iron pin; thence S. 44-48 E., 200 feet to the point of beginning.

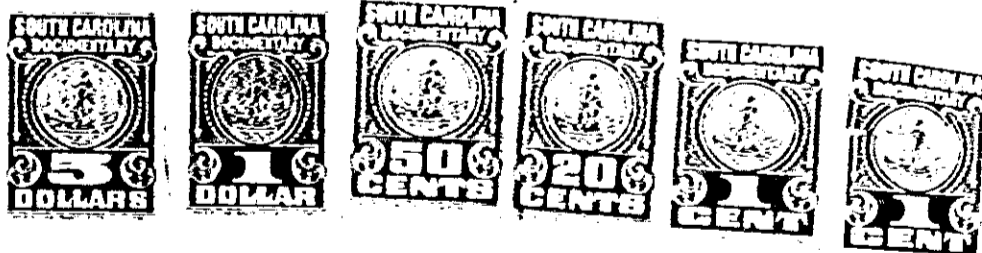

8569

4326 RV-21