

1995-074

Travelers Rest Federal Savings & Loan Association

Travelers Rest, South Carolina

STATE OF SOUTH CAROLINA
COUNTY OF GREENVILLE

} ss:

MORTGAGE OF REAL ESTATE
(ESCALATOR CLAUSE)

TO ALL WHOM THESE PRESENTS MAY CONCERN:

ROY STANFORD BUTLER and LORETTA C. BUTLER

(hereinafter referred to as Mortgagor) SEND(S) GREETING:

WHEREAS, the Mortgagor is well and truly indebted unto TRAVELERS REST FEDERAL SAVINGS AND LOAN ASSOCIATION OF Travelers Rest, S. C. (hereinafter referred to as Mortgagee) as evidenced by the Mortgagor's promissory note of even date herewith, the terms of which are incorporated herein by reference, in the sum of **THIRTY EIGHT THOUSAND and no/100**

DOLLARS (\$ 38,000.00), with interest thereon from date at the rate of **nine (9)** per centum per annum, said principal and interest to be paid as therein stated, and

WHEREAS, the Mortgagor may hereafter become indebted to the said Mortgagee for such further sums as may be advanced to or for the Mortgagor's account for taxes, insurance premiums, public assessments, repairs, or for any other purpose, and

WHEREAS, the unpaid balance of said debt or debts, if not sooner paid, shall be due and payable.

March 1, 2000

NOW, KNOW ALL MEN, That the Mortgagor, in consideration of the aforesaid debt, and in order to secure the payment thereof and of any other and further sums for which the Mortgagor may be indebted to the Mortgagee at any time for advances made to or for his account by the Mortgagee, and also in consideration of the further sum of Three Dollars (\$3.00) to the Mortgagor in hand well and truly paid by the Mortgagee at and before the sealing and delivery of these presents, the receipt whereof is hereby acknowledged, has granted, bargained, sold and released, and by these presents does hereby grant, bargain, sell and release unto the Mortgagee, its successors and assigns.

All that piece, parcel or lot of land, with all improvements thereon, or hereafter constructed thereon, situate, lying and being in the State of South Carolina, County of Greenville, in Paris Mountain Township, containing 16.05 acres, more or less, and being shown as tract I-A on plat of Z.P. Batson Estate recorded in the R.M.C. office in plat book III, page 43, and having the following metes and bounds, to-wit:

Beginning at an iron pin at or near the center of Bayne Road at the corner of Tract I-B and property of James Gregory, and running thence along the center of said road, N 10-25 W 700 feet to an iron pin; thence along the center of said road N 7-50 W 253 feet to a point where said road crosses the creek; thence following the creek as follows: S 68 E 140.9 feet; S 74 E 140 feet; to a point at the corner of tract 2, thence along it S 37-15 E 1404 feet to an iron pin in the center of a settlement road (which runs between Keeler Mill Road and White Horse Road), thence along the center of said settlement road S 52-15 W 1056 feet to to the point of beginning, and being the same conveyed to us in deed book 824, page 436.

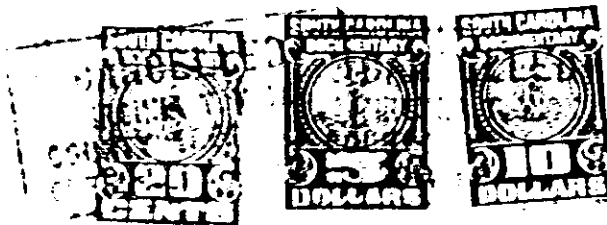

\$ 15.20

F 7 5 6

4328 RV-2