

TO ALL WHOM THESE PRESENTS MAY CONCERN:

WHEREAS, LLOYD NORRIS, JR. and LINDA O. NORRIS

(hereinafter referred to as Mortgagor) is well and truly indebted unto JAMES C. McCAULEY and ALMA B. McCAULEY

(hereinafter referred to as Mortgagee) as evidenced by the Mortgagor's promissory note of even date herewith, the terms of which are incorporated herein by reference, in the sum of
Six Thousand and No/100 Dollars (\$6,000.00) due and payable

as per the terms of said note

with interest thereon from date at the rate of eight per centum per annum, to be paid: per terms of said note.

WHEREAS, the Mortgagor may hereafter become indebted to the said Mortgagee for such further sums as may be advanced to or for the Mortgagor's account for taxes, insurance premiums, public assessments, repairs, or for any other purposes:

NOW, KNOW ALL MEN, That the Mortgagor, in consideration of the aforesaid debt, and in order to secure the payment thereof, and of any other and further sums for which the Mortgagor may be indebted to the Mortgagee at any time for advances made to or for his account by the Mortgagee, and also in consideration of the further sum of Three Dollars (\$3.00) to the Mortgagor in hand well and truly paid by the Mortgagee at and before the sealing and delivery of these presents, the receipt whereof is hereby acknowledged, has granted, bargained, sold and released, and by these presents does grant, bargain, sell and release unto the Mortgagee, its successors and assigns:

"ALL that certain piece, parcel or lot of land, with all improvements thereon, or hereafter constructed thereon, situate, lying and being in the State of South Carolina, County of

ALL that certain piece, parcel or lot of land situate, lying and being in the County of Greenville, State of South Carolina, being known and designated as the southern portion of Lot No. 17 as shown on a plat of Paris-Piney Park prepared by C. M. Furman, Jr., C. E., dated June, 1926, and also shown on a plat of Leawood Extension recorded in Plat Book M, at Page 35, of the R.M.C. Office for Greenville County, S. C., and having the following metes and bounds, to-wit:

BEGINNING at an iron pin on the northern side of Apopka Avenue, which iron pin is the joint front corner of Lots Nos. 17 and 18, and running thence along the joint line of said lots, N. 34-30 E. 107.5 feet to a point; thence N. 55-30 W. 50 feet to a point; thence S. 34-30 W. 107.5 feet to a point on the northern side of Apopka Avenue; thence along the northern side of Apopka Avenue, S. 55-30 E. 50 feet to the point of beginning.

5 2.40

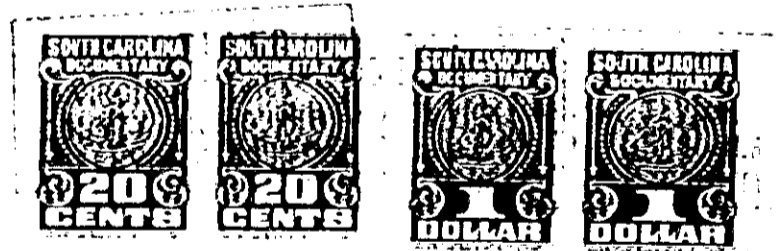

Together with all and singular rights, members, hereditaments, and appurtenances to the same belonging in any way incident or appertaining, and of all the rents, issues, and profits which may arise or be had therefrom, and including all heating, plumbing, and lighting fixtures now or hereafter attached, connected, or fitted thereto in any manner; it being the intention of the parties hereto that all such fixtures and equipment, other than the usual household furniture, be considered a part of the real estate.

TO HAVE AND TO HOLD, all and singular the said premises unto the Mortgagee, its heirs, successors and assigns, forever.

The Mortgagor covenants that it is lawfully seized of the premises hereinabove described in fee simple absolute, that it has good right and is lawfully authorized to sell, convey or encumber the same, and that the premises are free and clear of all liens and encumbrances except as provided herein. The Mortgagor further covenants to warrant and forever defend all and singular the said premises unto the Mortgagee forever, from and against the Mortgagor and all persons whomsoever lawfully claiming the same or any part thereof.